



Appendix B10
Junction Systems Design



BUSCONNECTS DUBLIN CORE BUS CORRIDORS INFRASTRUCTURE WORKS

LUCAN TO CITY CENTRE CORE BUS CORRIDOR SCHEME

JUNCTION SYSTEMS DESIGN

DRAWING SERIES NUMBER(S)

- BCIDA-ACM-TSM_IX-0006_XX_00-DR-TR-0001
- BCIDA-ACM-TSM_KP-0006_XX_00-DR-TR-0001
- BCIDA-ACM-TSM_SJ-0006_XX_00-DR-TR-0001
- BCIDA-ACM-TSM_SJ-0006_XX_00-DR-TR-0002
- BCIDA-ACM-TSM_SJ-0006_XX_00-DR-TR-0003
- BCIDA-ACM-TSM_SJ-0006_XX_00-DR-TR-0004
- BCIDA-ACM-TSM_SJ-0006_XX_00-DR-TR-0005
- BCIDA-ACM-TSM_SJ-0006_XX_00-DR-TR-0006
- BCIDA-ACM-TSM_SJ-0006_XX_00-DR-TR-0007
- BCIDA-ACM-TSM_SJ-0006_XX_00-DR-TR-0008
- BCIDA-ACM-TSM_SJ-0006_XX_00-DR-TR-0009
- BCIDA-ACM-TSM_SJ-0006_XX_00-DR-TR-0010
- BCIDA-ACM-TSM_SJ-0006_XX_00-DR-TR-0011
- BCIDA-ACM-TSM_SJ-0006_XX_00-DR-TR-0012
- BCIDA-ACM-TSM_SJ-0006_XX_00-DR-TR-0013
- BCIDA-ACM-TSM_SJ-0006_XX_00-DR-TR-0014
- BCIDA-ACM-TSM_SJ-0006_XX_00-DR-TR-0015
- BCIDA-ACM-TSM_SJ-0006_XX_00-DR-TR-0016
- BCIDA-ACM-TSM_SJ-0006_XX_00-DR-TR-0017

DRAWING SERIES DESCRIPTION

- LUCAN TO CITY CENTRE CORE BUS CORRIDOR SCHEME. JUNCTION SYSTEMS DESIGN. COVER SHEET
- LUCAN TO CITY CENTRE CORE BUS CORRIDOR SCHEME. JUNCTION SYSTEMS DESIGN. KEY PLAN
- LUCAN TO CITY CENTRE CORE BUS CORRIDOR SCHEME. JUNCTION SYSTEMS DESIGN. R136 BALLYOWEN ROAD / R835 LUCAN ROAD
- LUCAN TO CITY CENTRE CORE BUS CORRIDOR SCHEME. JUNCTION SYSTEMS DESIGN. R136 BALLYOWEN ROAD / N4 JUNCTION 3
- LUCAN TO CITY CENTRE CORE BUS CORRIDOR SCHEME. JUNCTION SYSTEMS DESIGN. R136 BALLYOWEN ROAD / HERMITAGE ROAD
- LUCAN TO CITY CENTRE CORE BUS CORRIDOR SCHEME. JUNCTION SYSTEMS DESIGN. N4 JUNCTION 2
- LUCAN TO CITY CENTRE CORE BUS CORRIDOR SCHEME. JUNCTION SYSTEMS DESIGN. R148 PALMERSTOWN BYPASS / KENNELSFORT ROAD
- LUCAN TO CITY CENTRE CORE BUS CORRIDOR SCHEME. JUNCTION SYSTEMS DESIGN. OLD LUCAN ROAD / KENNELSFORT ROAD LOWER
- LUCAN TO CITY CENTRE CORE BUS CORRIDOR SCHEME. JUNCTION SYSTEMS DESIGN. R148 PALMERSTOWN BYPASS / THE OVAL
- LUCAN TO CITY CENTRE CORE BUS CORRIDOR SCHEME. JUNCTION SYSTEMS DESIGN. R148 CHAPELIZOD BYPASS / R112 KYLEMORE ROAD
- LUCAN TO CITY CENTRE CORE BUS CORRIDOR SCHEME. JUNCTION SYSTEMS DESIGN. R148 CHAPELIZOD BYPASS / R148 CON COLBERT ROAD
- LUCAN TO CITY CENTRE CORE BUS CORRIDOR SCHEME. JUNCTION SYSTEMS DESIGN. R148 CON COLBERT ROAD / R839 MEMORIAL ROAD
- LUCAN TO CITY CENTRE CORE BUS CORRIDOR SCHEME. JUNCTION SYSTEMS DESIGN. CON COLBERT ROAD / R111 SOUTH CIRCULAR ROAD
- LUCAN TO CITY CENTRE CORE BUS CORRIDOR SCHEME. JUNCTION SYSTEMS DESIGN. R148 ST. JOHN'S ROAD WEST / R111 SOUTH CIRCULAR ROAD
- LUCAN TO CITY CENTRE CORE BUS CORRIDOR SCHEME. JUNCTION SYSTEMS DESIGN. R148 ST. JOHN'S ROAD WEST / HSQ
- LUCAN TO CITY CENTRE CORE BUS CORRIDOR SCHEME. JUNCTION SYSTEMS DESIGN. R148 ST. JOHN'S ROAD WEST / MILITARY ROAD
- LUCAN TO CITY CENTRE CORE BUS CORRIDOR SCHEME. JUNCTION SYSTEMS DESIGN. ST. JOHN'S ROAD WEST / HEUSTON STATION
- LUCAN TO CITY CENTRE CORE BUS CORRIDOR SCHEME. JUNCTION SYSTEMS DESIGN. ST. JOHN'S ROAD WEST / VICTORIA QUAY
- LUCAN TO CITY CENTRE CORE BUS CORRIDOR SCHEME. JUNCTION SYSTEMS DESIGN. R112 LUCAN ROAD

C:\users\chole2\appdata\local\projectwise\workdir\mott-gb-pw-03\0029989\1\BCIDA-ACM-TSM_IX-0006_XX_00-DR-TR-0001.dwg

Disclaimer
 a. © National Transport Authority (NTA) 2022. This drawing is confidential and the copyright in it is owned by NTA. This drawing must not be either loaned, copied or otherwise reproduced in whole or in part or used for any purpose without the prior permission of NTA.
 b. This drawing is to be used for the design element identified in the titleblock. Other information shown is to be considered indicative only. The drawing is to be read in conjunction with all other relevant design drawings.
 c. O.S. data used for plans are printed under © Ordnance Survey Ireland Government of Ireland. All rights reserved. Licence Number 2022/O.S._NMA_180 National Transport Authority. All elevations are in metres and relate to O.S. Good Model (OSGM15) Mean Head. All Co-ordinates are in Irish

Transverse Mercator Grid (ITM) as defined by OSI active local GPS station.
 d. Information concerning the position of apparatus shown on this drawing is based on drawings supplied by the utility owners and/or the utility works contractor, whilst every care has been taken in the preparation of this drawing, positions should be taken as approximate and are intended for general guidance only and no representation is made by the NTA as to the accuracy, completeness, sufficiency or otherwise of this drawing and the position of the apparatus. The information contained herein does not purport to be comprehensive or final as the apparatus is subject to being altered and/or superceded. Recipients should not rely on this information. Any liabilities are hereby expressly disclaimed.

e. The information contained herein has been provided by the NTA but does not purport to be comprehensive or final. Recipients should not rely on the information. Neither the NTA nor any of its directors, officers, employees, agents, stakeholders or advisers make any representation or warranty as to, or accept any liability or responsibility in relation to, the adequacy, accuracy, reasonableness or completeness of the information provided as part of this document or any matter on which the information is based (including but not limited to loss or damage arising as a result of reliance by recipients on the information or any part of it). Any liabilities are hereby expressly disclaimed.



Rev	Date	Drn	Chk'd	App'd	Description
M01	03/10/22	EC	AD	CA	ISSUE FOR PHASE 4: PLANNING

Client NTA Údarás Náisiúnta Iompair National Transport Authority		Engineering Designer AECOM MOTT MACDONALD		
Date 03/10/22	Scale N/A	Drawn @ A1 @ A3	Checked E.CHOI	Approved C.ACTON
Project Code BCIDA	Originator Code ACM	QMS Code		

Programme Title BUSCONNECTS DUBLIN CORE BUS CORRIDORS INFRASTRUCTURE WORKS			
Drawing Title LUCAN TO CITY CENTRE CORE BUS CORRIDOR SCHEME JUNCTION SYSTEMS DESIGN COVER SHEET			
Drawing File Name BCIDA-ACM-TSM_IX-0006_XX_00-DR-TR-0001	Sheet Number 01 of 01	Status A	Rev M01

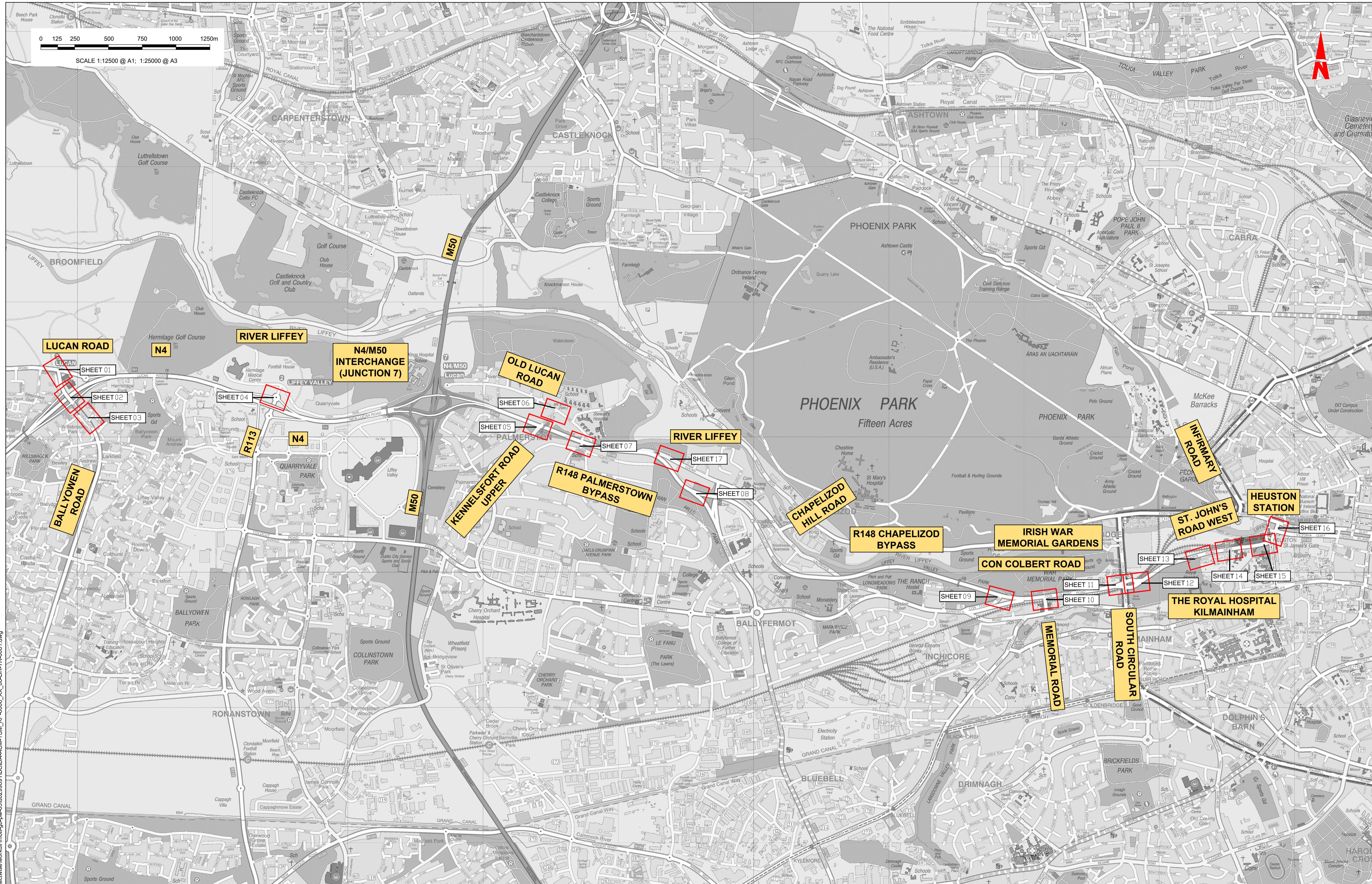

0 125 250 500 750 1000 1250m
SCALE 1:12500 @ A1; 1:25000 @ A3



Disclaimer
 a. © National Transport Authority (NTA) 2022. This drawing is confidential and the copyright in it is owned by NTA. This drawing must not be either loaned, copied or otherwise reproduced in whole or in part or used for any purpose without the prior permission of NTA.
 b. This drawing is to be used for the design element identified in the titleblock. Other information shown is to be considered indicative only. The drawing is to be read in conjunction with all other relevant design drawings.
 c. O.S. data used for plans are printed under © Ordnance Survey Ireland Government of Ireland. All rights reserved. Licence Number 2022/OSI_NMA_180 National Transport Authority. All elevations are in metres and relate to OSi Geoid Model (OSGM15) Mean Head. All Co-ordinates are in Irish Transverse Mercator Grid (ITM) as defined by OSI active local GPS station.
 d. Information concerning the position of apparatus shown on this drawing is based on drawings supplied by the utility owners and/or the utility works contractor, whilst every care has been taken in the preparation of this drawing, positions should be taken as approximate and are intended for general guidance only and no representation is made by the NTA as to the accuracy, completeness, sufficiency or otherwise of this information as it may be used for any purpose other than that for which it was intended. Recipients should not rely on this information. Any liabilities are hereby expressly disclaimed.

The information contained herein has been provided by the NTA but does not purport to be comprehensive or final. Recipients should not rely on the information. Neither the NTA nor any of its directors, officers, employees, agents, stakeholders or advisers make any representation or warranty as to, or accept any liability or responsibility in relation to, the adequacy, accuracy, reasonableness or completeness of the information provided as part of this document or any matter on which the information is based (including but not limited to loss or damage arising as a result of reliance by recipients on the information or any part of it). Any liabilities are hereby expressly disclaimed.

Rev	Date	Drn	Chkd	App'd	Description
M01	03/10/22	EC	AD	CA	ISSUE FOR PHASE 4: PLANNING

Client		Engineering Designer		Programme Title	
 Údarás Náisiúnta Iompair National Transport Authority		 		BUSCONNECTS DUBLIN CORE BUS CORRIDORS INFRASTRUCTURE WORKS	
Date	Scale	Drawn	Checked	Approved	Drawing Title
03/10/22	1:12500 @ A1 1:25000 @ A3	E.CHOI	A.T.DALE	C.ACTON	LUCAN TO CITY CENTRE CORE BUS CORRIDOR SCHEME JUNCTION SYSTEMS DESIGN KEY PLAN
Project Code	Originator Code	QMS Code		Drawing File Name	Sheet Number
BCIDA	ACM			BCIDA-ACM-TSM_KP-0006_XX_00-DR-TR-0001	01 of 01
Status	Rev				
A	M01				

DO NOT SCALE USE FIGURED DIMENSIONS ONLY

Date	Scale	Drawn	Checked	Approved	Drawing Title
03/10/22	1:12500 @ A1 1:25000 @ A3	E.CHOI	A.T.DALE	C.ACTON	LUCAN TO CITY CENTRE CORE BUS CORRIDOR SCHEME JUNCTION SYSTEMS DESIGN KEY PLAN
Project Code	Originator Code	QMS Code		Drawing File Name	Sheet Number
BCIDA	ACM			BCIDA-ACM-TSM_KP-0006_XX_00-DR-TR-0001	01 of 01
Status	Rev				
A	M01				

C:\users\chloe2\appdata\local\projectwise\workdir\mott-gb-pw-0310229989\1BCIDA-ACM-TSM_KP-0006_XX_00-DR-TR-0001.dwg

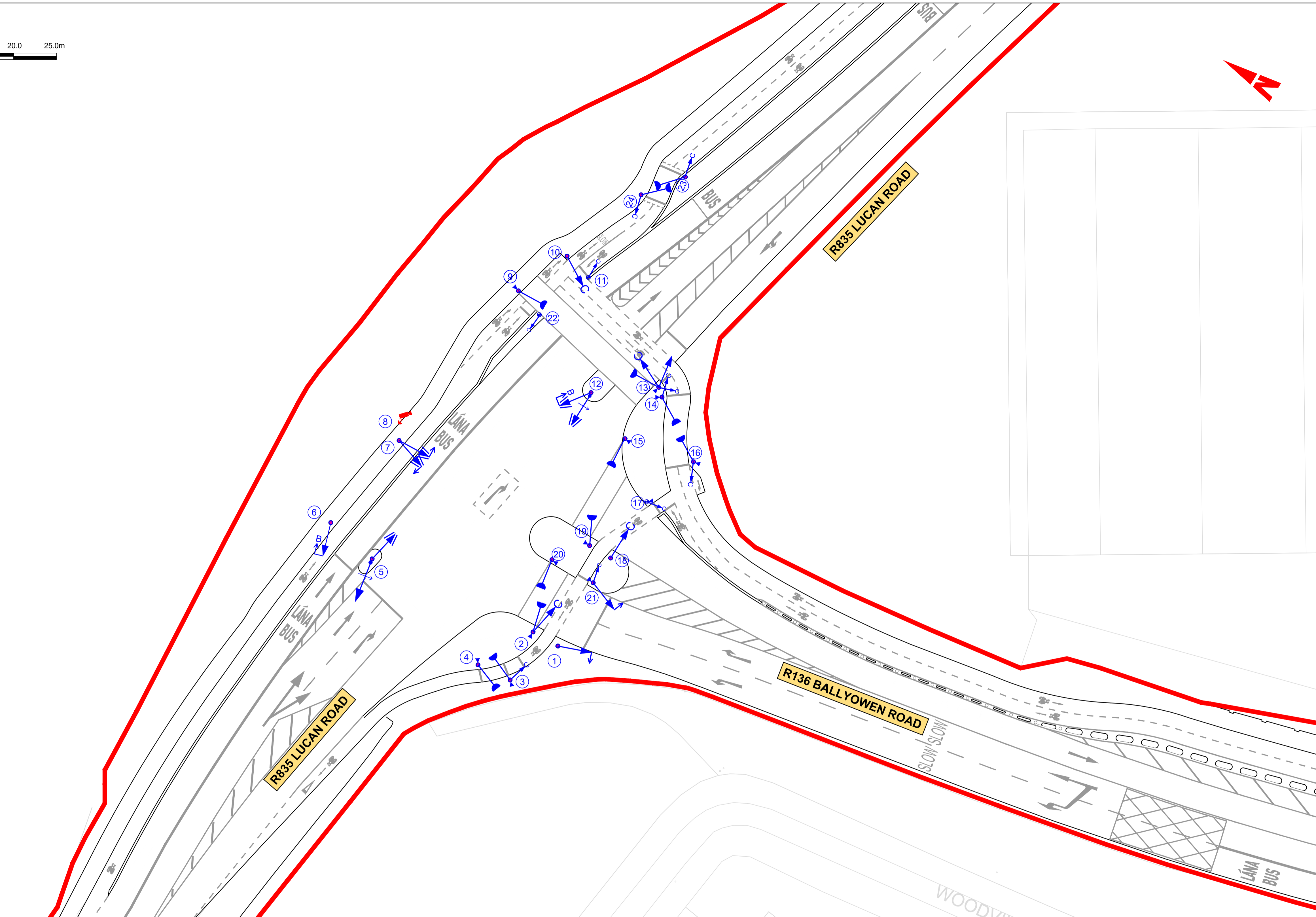
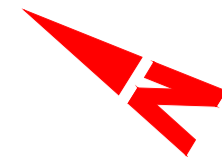
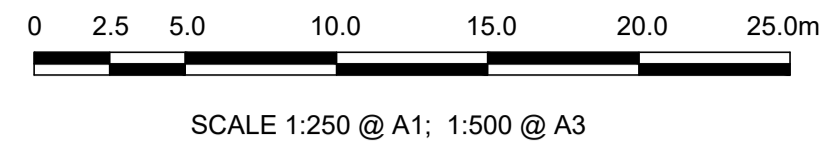

- LEGEND:**
- TRAFFIC SIGNAL HEADS:**
- RTS 001 PRIMARY
 - RTS 001 SECONDARY
 - RTS 002(A) PRIMARY
 - RTS 002(A) SECONDARY
 - RTS 002(B) PRIMARY
 - RTS 002(B) SECONDARY
 - RTS 002(C) PRIMARY
 - RTS 002(C) SECONDARY
 - RTS 002(E) PRIMARY
 - RTS 002(E) SECONDARY
 - RTS 003(J) PRIMARY
 - RTS 003(J) SECONDARY
 - RTS 007 PRIMARY
 - RTS 007 (LOW LEVEL) PRIMARY
 - RPC 004 PEDESTRIAN HEAD
- TRAFFIC SIGNAL EQUIPMENT:**
- POLE (STANDARD HEIGHT)
 - SMALL POLE
 - TALL POLE (TRAFFIC SIGNALS)
 - MASTER ARM (VARIABLE LENGTH)
 - TALL POLE (CCTV/TRAFFIC SIGNALS)
 - POLE NUMBER
 - PUSH BUTTON UNIT
 - PAN / TILT / ZOOM CCTV CAMERA
- GENERAL:**
- SITE BOUNDARY LINE
 - TEMPORARY LAND ACQUISITION

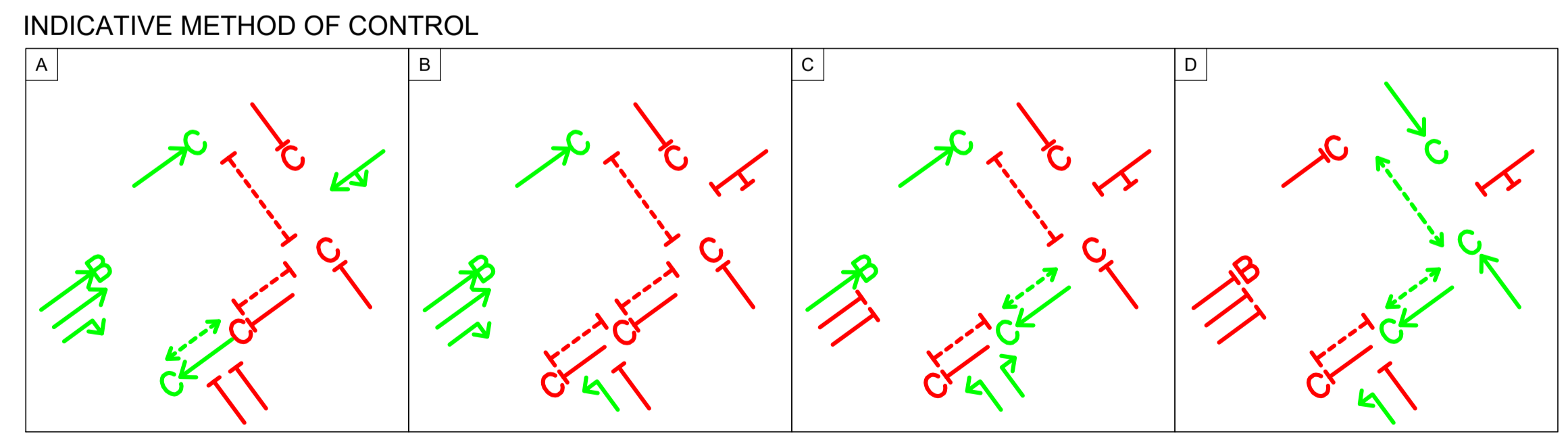

C:\users\chloe2\appdata\local\projectwise\work\dr\mott\gb-pw-c3\0229989\1BCIDA-ACM-TSM_SJ-0006_XX_00-DR-TR-0001.dwg

Disclaimer

a. © National Transport Authority (NTA) 2022. This drawing is confidential and the copyright in it is owned by NTA. This drawing must not be either loaned, copied or otherwise reproduced in whole or in part or used for any purpose without the prior permission of NTA.

b. This drawing is to be used for the design element identified in the titlebox. Other information shown is to be considered indicative only. The drawing is to be read in conjunction with all other relevant design drawings.

c. O.S. data used for plans are printed under © Ordnance Survey Ireland Government of Ireland. All rights reserved. Licence Number 2022/OSI_NMA_180 National Transport Authority. All elevations are in metres and relate to OSI Geoid Model (OSGM15) Mean Head. All Co-ordinates are in Irish Transverse Mercator Grid (ITM) as defined by OSI active local GPS station.

d. Information concerning the position of apparatus shown on this drawing is based on drawings supplied by the utility owners and/or the utility works contractor, whilst every care has been taken in the preparation of this drawing, positions should be taken as approximate and are intended for general guidance only and no representation is made by the NTA as to the accuracy, completeness, sufficiency or otherwise of this drawing and the position of the apparatus. The information contained herein does not purport to be comprehensive or final as the apparatus is subject to being altered and/or superceded. Recipients should not rely on this information. Any liabilities are hereby expressly disclaimed.

e. The information contained herein has been provided by the NTA but does not purport to be comprehensive or final. Recipients should not rely on the information. Neither the NTA nor any of its directors, officers, employees, agents, stakeholders or advisers make any representation or warranty as to, or accept any liability or responsibility in relation to, the adequacy, accuracy, reasonableness or completeness of the information provided as part of this document or any matter on which the information is based (including but not limited to loss or damage arising as a result of reliance by recipients on the information or any part of it). Any liabilities are hereby expressly disclaimed.



Rev	Date	Drn	Chk'd	App'd	Description
M01	03/10/22	EC	AD	CA	ISSUE FOR PHASE 4: PLANNING

Client: **NTA**
Udarás Náisiúnta Iompair
National Transport Authority

Engineering Designer: **AECOM** **MOTT MACDONALD**

Date: 03/10/22 | Scale: 1:250 @ A1, 1:500 @ A3 | Drawn: E.CHOI | Checked: A.T.DALE | Approved: C.ACTON

Project Code: BCIDA | Originator Code: ACM | QMS Code:

Programme Title: BUSCONNECTS DUBLIN CORE BUS CORRIDORS INFRASTRUCTURE WORKS			
Drawing Title: LUCAN TO CITY CENTRE CORE BUS CORRIDOR SCHEME JUNCTION SYSTEMS DESIGN R136 BALLYOWEN ROAD / R835 LUCAN ROAD			
Drawing File Name: BCIDA-ACM-TSM_SJ-0006_XX_00-DR-TR-0001	Sheet Number: 01 of 17	Status: A	Rev: M01

DO NOT SCALE USE FIGURED DIMENSIONS ONLY

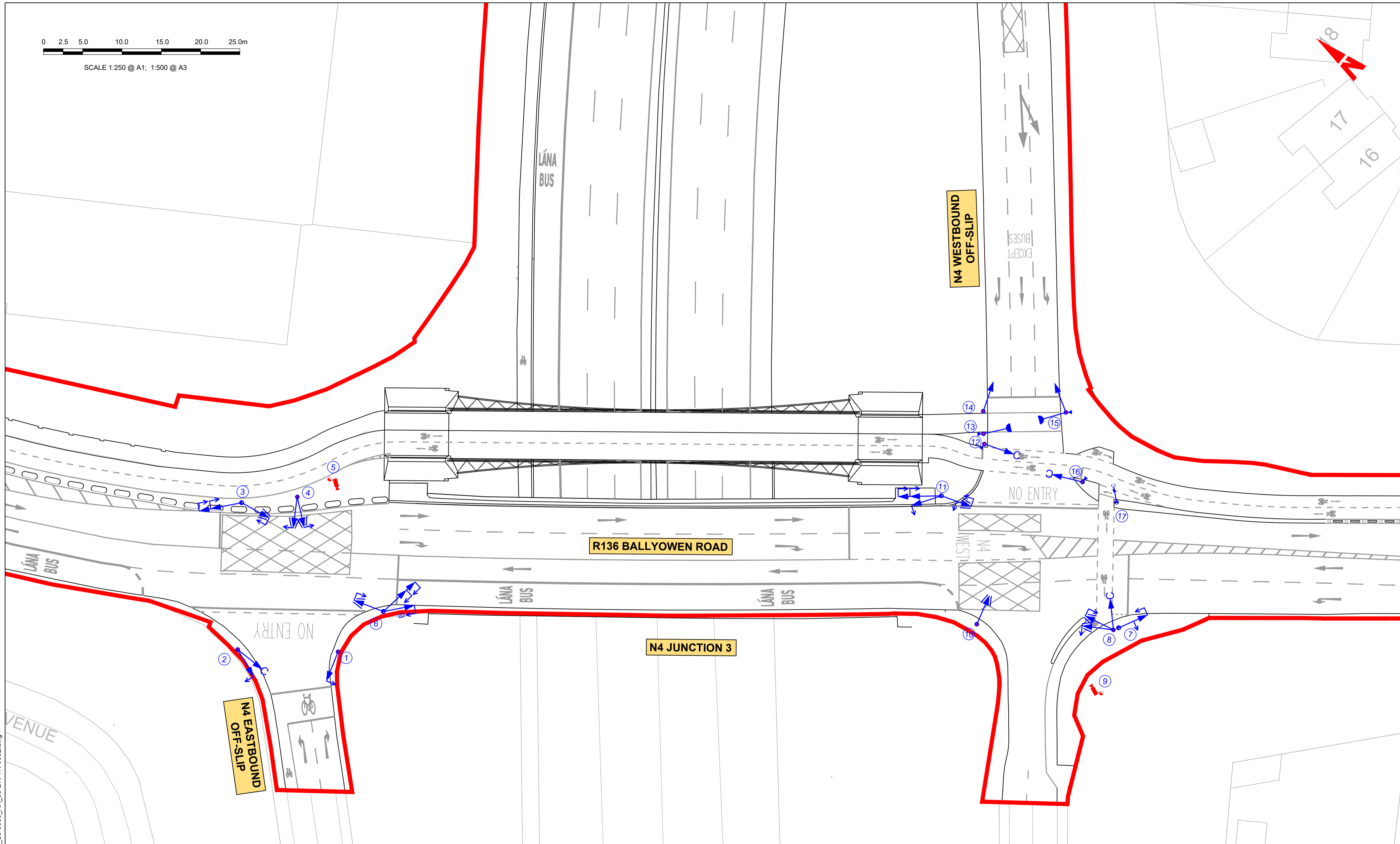
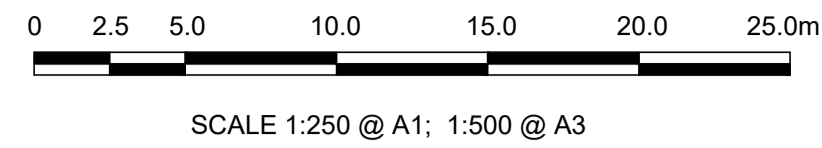

- LEGEND:**
- TRAFFIC SIGNAL HEADS:**
- RTS 001 PRIMARY
 - RTS 001 SECONDARY
 - RTS 002(A) PRIMARY
 - RTS 002(A) SECONDARY
 - RTS 002(B-HM) PRIMARY
 - RTS 002(B) SECONDARY
 - RTS 002(C) PRIMARY
 - RTS 002(C) SECONDARY
 - RTS 002(E) PRIMARY
 - RTS 003(H) PRIMARY
 - RTS 003(H) SECONDARY
 - RTS 007 PRIMARY
 - RTS 007 (LOW LEVEL) PRIMARY
 - RPC 004 PEDESTRIAN HEAD
- TRAFFIC SIGNAL EQUIPMENT:**
- POLE (STANDARD HEIGHT)
 - SMALL POLE
 - TALL POLE (TRAFFIC SIGNALS)
 - MASTER ARM (VARIABLE LENGTH)
 - TALL POLE (CCTV/TRAFFIC SIGNALS)
 - POLE NUMBER
 - PUSH BUTTON UNIT
 - PAN / TILT / ZOOM CCTV CAMERA
- GENERAL:**
- SITE BOUNDARY LINE
 - TEMPORARY LAND ACQUISITION

INDICATIVE METHOD OF CONTROL

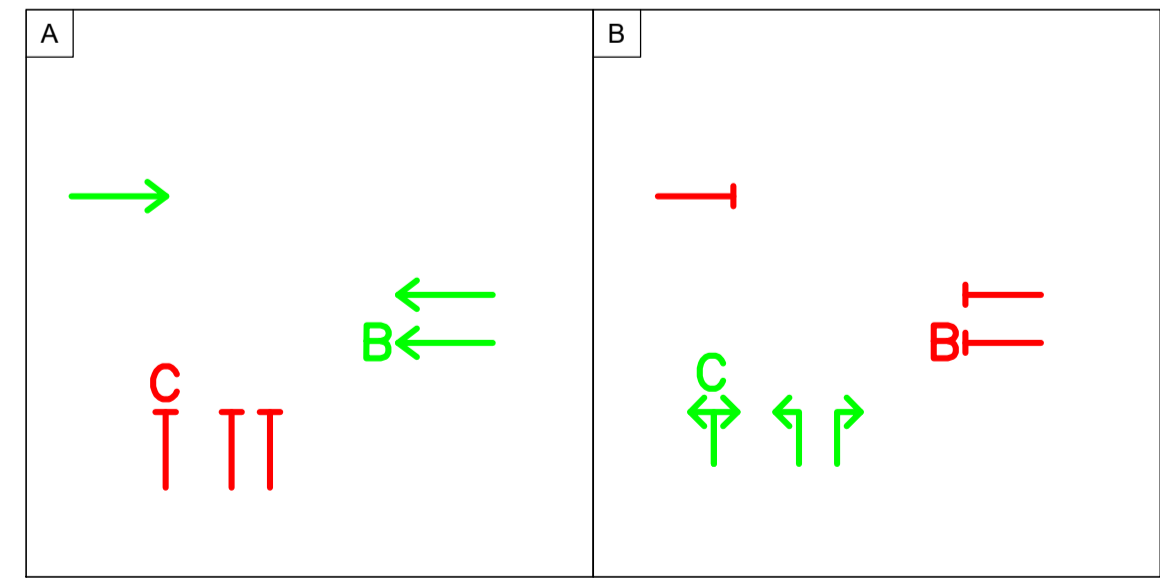

INDICATIVE METHOD OF CONTROL

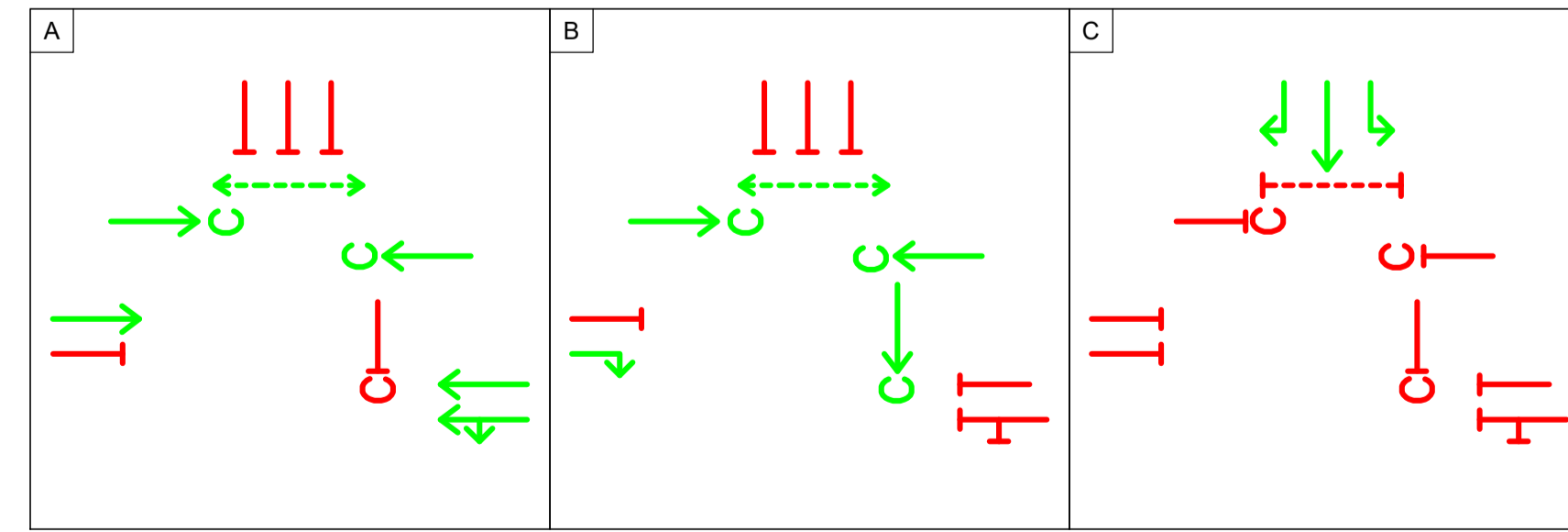

Disclaimer

a. © National Transport Authority (NTA) 2022. This drawing is confidential and the copyright in it is owned by NTA. This drawing must not be either loaned, copied or otherwise reproduced in whole or in part or used for any purpose without the prior permission of NTA.

b. This drawing is to be used for the design element identified in the titleblock. Other information shown is to be considered indicative only. The drawing is to be read in conjunction with all other relevant design drawings.

c. O.S. data used for plans are printed under © Ordnance Survey Ireland Government of Ireland. All rights reserved. Licence Number 2022/OSI_NMA_180 National Transport Authority. All elevations are in metres and relate to OSI Geoid Model (OSGM15) Mean Head. All Co-ordinates are in Irish Transverse Mercator Grid (ITM) as defined by OSI active local GPS station.

d. Information concerning the position of apparatus shown on this drawing is based on drawings supplied by the utility owners and/or the utility works contractor, whilst every care has been taken in the preparation of this drawing, positions should be taken as approximate and are intended for general guidance only and no representation is made by the NTA as to the accuracy, completeness, sufficiency or otherwise of this drawing and the position of the apparatus. The information contained herein does not purport to be comprehensive or final as the apparatus is subject to being altered and/or superseded. Recipients should not rely on this information. Any liabilities are hereby expressly disclaimed.

e. The information contained herein has been provided by the NTA but does not purport to be comprehensive or final. Recipients should not rely on the information. Neither the NTA nor any of its directors, officers, employees, agents, stakeholders or advisers make any representation or warranty as to, or accept any liability or responsibility in relation to, the adequacy, accuracy, reasonableness or completeness of the information provided as part of this document or any matter on which the information is based (including but not limited to loss or damage arising as a result of reliance by recipients on the information or any part of it). Any liabilities are hereby expressly disclaimed.



Rev	Date	Drn	Chk'd	App'd	Description
M01	03/10/22	EC	AD	CA	ISSUE FOR PHASE 4: PLANNING

Client NTA Údarás Náisiúnta Iompair National Transport Authority		Engineering Designer AECOM M MOTT M MACDONALD	
Date 03/10/22	Scale 1:250 @ A1 1:500 @ A3	Drawn E.CHOI	Checked A.T.DALE
Approved C.ACTON	Project Code BCIDA	Originator Code ACM	QMS Code

Programme Title BUSCONNECTS DUBLIN CORE BUS CORRIDORS INFRASTRUCTURE WORKS			
Drawing Title LUCAN TO CITY CENTRE CORE BUS CORRIDOR SCHEME JUNCTION SYSTEMS DESIGN R136 BALLYOWEN ROAD / N4 JUNCTION 3			
Drawing File Name BCIDA-ACM-TSM_SJ-0006_XX_00-DR-TR-0002	Sheet Number 02 of 17	Status A	Rev M01

DO NOT SCALE USE FIGURED DIMENSIONS ONLY

C:\users\chloe2\appdata\local\projectwise\workdir\mott-gb-pw-c31029989\BCIDA-ACM-TSM_SJ-0006_XX_00-DR-TR-0002.dwg

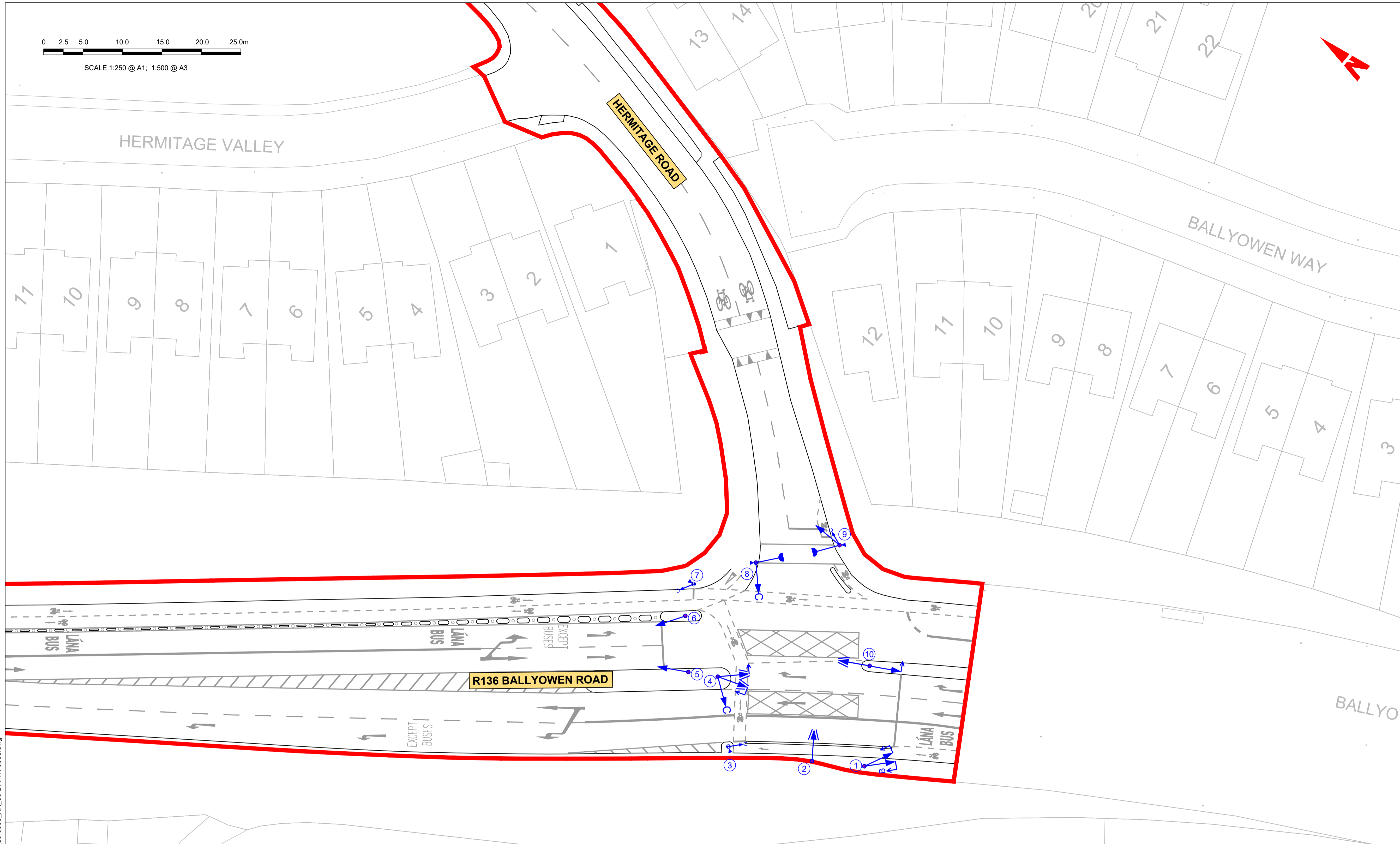
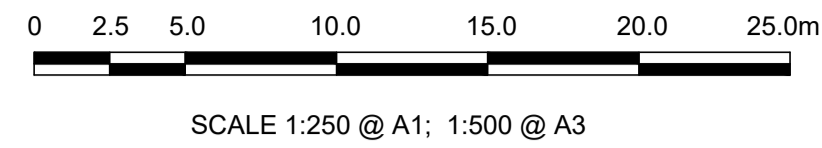

- LEGEND:**
- TRAFFIC SIGNAL HEADS:**
- RTS 001 PRIMARY
 - RTS 001 SECONDARY
 - RTS 002(B) PRIMARY
 - RTS 002(B) SECONDARY
 - RTS 002(C) PRIMARY
 - RTS 002(C) SECONDARY
 - RTS 002(E) PRIMARY
 - RTS 007 PRIMARY
 - RTS 007 (LOW LEVEL) PRIMARY
 - RPC 004 PEDESTRIAN HEAD
- TRAFFIC SIGNAL EQUIPMENT:**
- POLE (STANDARD HEIGHT)
 - SMALL POLE
 - TALL POLE (TRAFFIC SIGNALS)
 - MASTER ARM (VARIABLE LENGTH)
 - TALL POLE (CCTV/TRAFFIC SIGNALS)
 - POLE NUMBER
 - PUSH BUTTON UNIT
 - PAN / TILT / ZOOM CCTV CAMERA
- GENERAL:**
- SITE BOUNDARY LINE
 - TEMPORARY LAND ACQUISITION

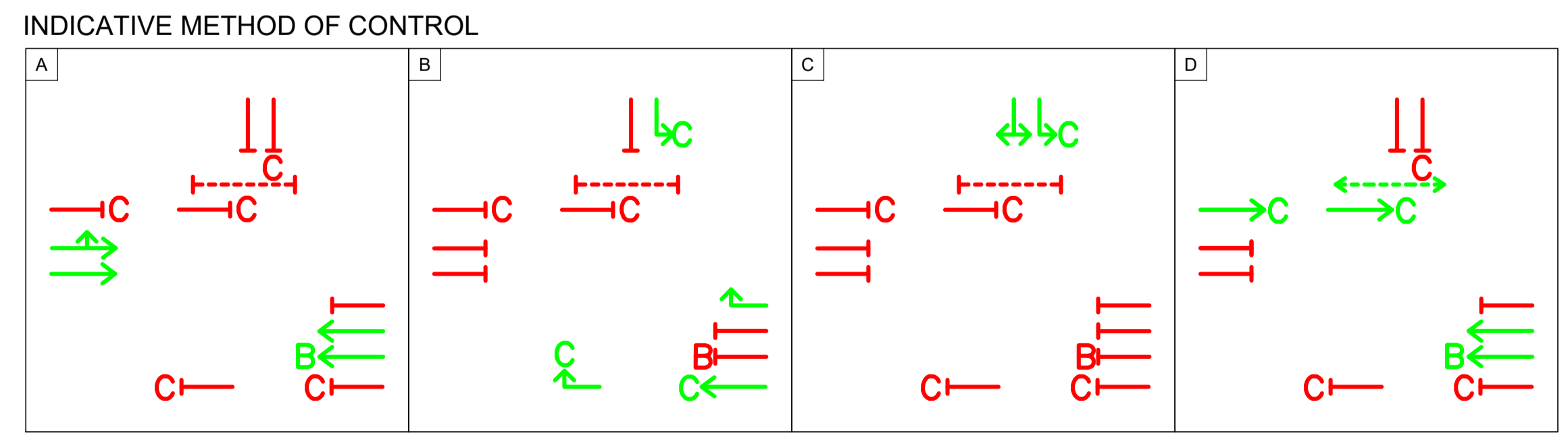

Disclaimer

a. © National Transport Authority (NTA) 2022. This drawing is confidential and the copyright in it is owned by NTA. This drawing must not be either loaned, copied or otherwise reproduced in whole or in part or used for any purpose without the prior permission of NTA.

b. This drawing is to be used for the design element identified in the titleblock. Other information shown is to be considered indicative only. The drawing is to be read in conjunction with all other relevant design drawings.

c. O.S. data used for plans are printed under © Ordnance Survey Ireland Government of Ireland. All rights reserved. Licence Number 2022/OSI_NMA_180 National Transport Authority. All elevations are in metres and relate to OSI Geoid Model (OSGM15) Mean Head. All Co-ordinates are in Irish Transverse Mercator Grid (ITM) as defined by OSI active local GPS station.

d. Information concerning the position of apparatus shown on this drawing is based on drawings supplied by the utility owners and/or the utility works contractor, whilst every care has been taken in the preparation of this drawing, positions should be taken as approximate and are intended for general guidance only and no representation is made by the NTA as to the accuracy, completeness, sufficiency or otherwise of this drawing and the position of the apparatus. The information contained herein does not purport to be comprehensive or final as the apparatus is subject to being altered and/or superceded. Recipients should not rely on this information. Any liabilities are hereby expressly disclaimed.

e. The information contained herein has been provided by the NTA but does not purport to be comprehensive or final. Recipients should not rely on the information. Neither the NTA nor any of its directors, officers, employees, agents, stakeholders or advisers make any representation or warranty as to, or accept any liability or responsibility in relation to, the adequacy, accuracy, reasonableness or completeness of the information provided as part of this document or any matter on which the information is based (including but not limited to loss or damage arising as a result of reliance by recipients on the information or any part of it). Any liabilities are hereby expressly disclaimed.



Rev	Date	Drn	Chk'd	App'd	Description
M01	03/10/22	EC	AD	CA	ISSUE FOR PHASE 4: PLANNING

Date	Scale	Drawn	Checked	Approved	
03/10/22	1:250 @ A1 1:500 @ A3	E.CHOI	A.T.DALE	C.ACTON	
Project Code	Originator Code	QMS Code			
BCIDA	ACM				

Programme Title BUSCONNECTS DUBLIN CORE BUS CORRIDORS INFRASTRUCTURE WORKS			
Drawing Title LUCAN TO CITY CENTRE CORE BUS CORRIDOR SCHEME JUNCTION SYSTEMS DESIGN R136 BALLYOWEN ROAD / HERMITAGE ROAD			
Drawing File Name	Sheet Number	Status	Rev
BCIDA-ACM-TSM_SJ-0006_XX_00-DR-TR-0003	03 of 17	A	M01

DO NOT SCALE USE FIGURED DIMENSIONS ONLY

C:\users\chole2\appdata\local\projectwise\workdir\mott-gb-pw-c03029989\BCIDA-ACM-TSM_SJ-0006_XX_00-DR-TR-0003.dwg

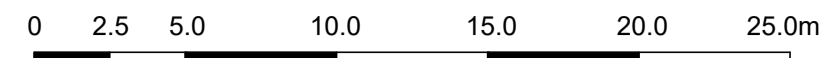

SCALE 1:250 @ A1; 1:500 @ A3

LEGEND:

- TRAFFIC SIGNAL HEADS:**
- RTS 001 PRIMARY
 - RTS 001 SECONDARY
 - RTS 002(B-HM) PRIMARY
 - RTS 007 PRIMARY
 - RPC 004 PEDESTRIAN HEAD
- TRAFFIC SIGNAL EQUIPMENT:**
- POLE (STANDARD HEIGHT)
 - SMALL POLE
 - TALL POLE (TRAFFIC SIGNALS)
 - MASTER ARM (VARIABLE LENGTH)
 - TALL POLE (CCTV/TRAFFIC SIGNALS)
 - POLE NUMBER
 - PUSH BUTTON UNIT
 - PAN / TILT / ZOOM CCTV CAMERA
- GENERAL:**
- SITE BOUNDARY LINE
 - TEMPORARY LAND ACQUISITION

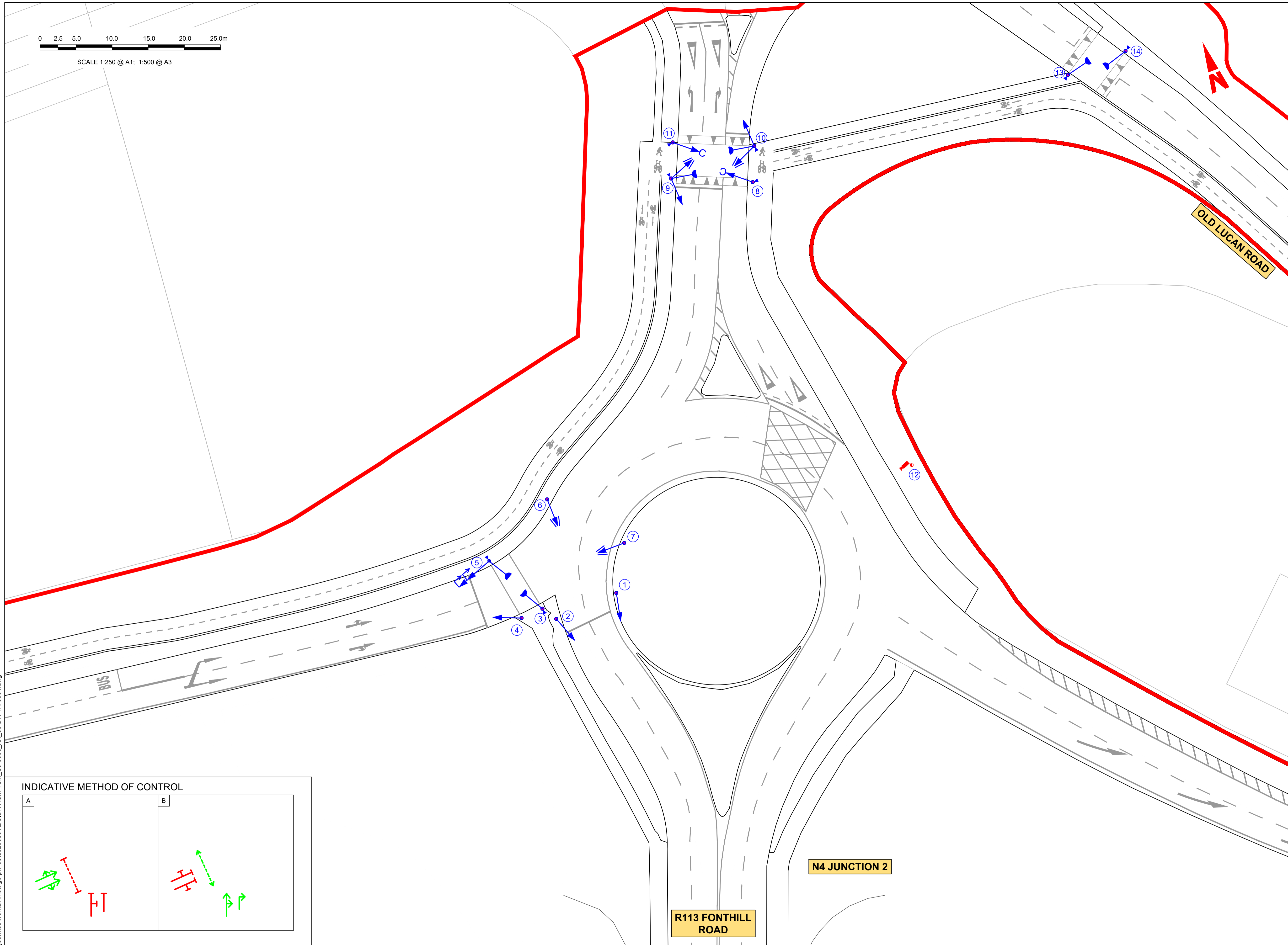

INDICATIVE METHOD OF CONTROL

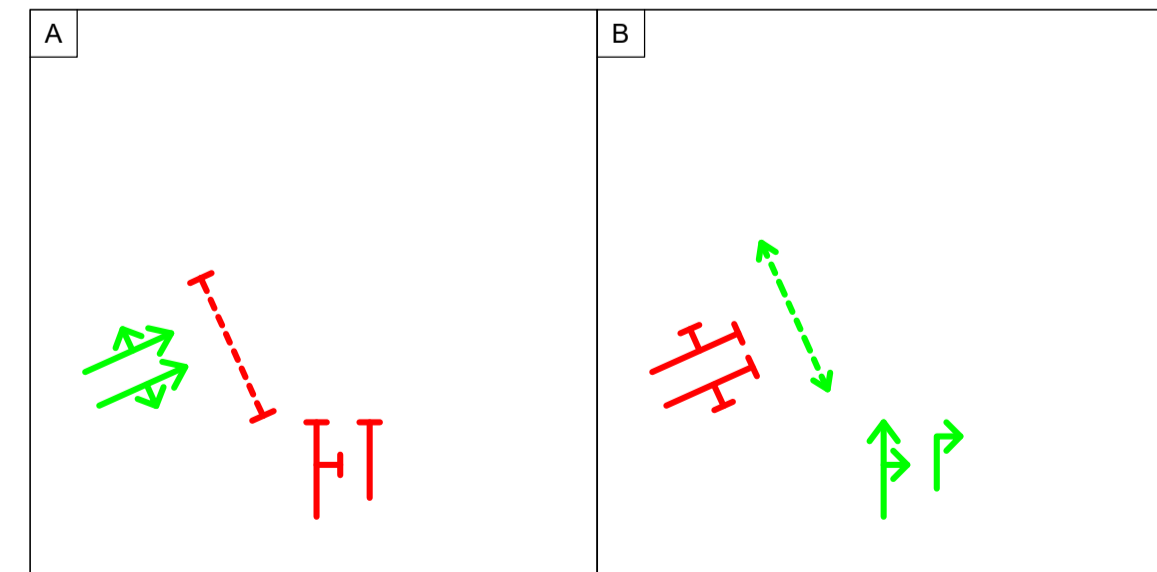

Disclaimer

a. © National Transport Authority (NTA) 2022. This drawing is confidential and the copyright in it is owned by NTA. This drawing must not be either loaned, copied or otherwise reproduced in whole or in part or used for any purpose without the prior permission of NTA.

b. This drawing is to be used for the design element identified in the titleblock. Other information shown is to be considered indicative only. The drawing is to be read in conjunction with all other relevant design drawings.

c. O.S. data used for plans are printed under © Ordnance Survey Ireland Government of Ireland. All rights reserved. Licence Number 2022/OSI_NMA_180 National Transport Authority. All elevations are in metres and relate to OSI Geoid Model (OSGM15) Mean Head. All Co-ordinates are in Irish Transverse Mercator Grid (ITM) as defined by OSI active local GPS station.

d. Information concerning the position of apparatus shown on this drawing is based on drawings supplied by the utility owners and/or the utility works contractor, whilst every care has been taken in the preparation of this drawing, positions should be taken as approximate and are intended for general guidance only and no representation is made by the NTA as to the accuracy, completeness, sufficiency or otherwise of this drawing and the position of the apparatus. The information contained herein does not purport to be comprehensive or final as the apparatus is subject to being altered and/or superceded. Recipients should not rely on this information. Any liabilities are hereby expressly disclaimed.

e. The information contained herein has been provided by the NTA but does not purport to be comprehensive or final. Recipients should not rely on the information. Neither the NTA nor any of its directors, officers, employees, agents, stakeholders or advisers make any representation or warranty as to, or accept any liability or responsibility in relation to, the adequacy, accuracy, reasonableness or completeness of the information provided as part of this document or any matter on which the information is based (including but not limited to loss or damage arising as a result of reliance by recipients on the information or any part of it). Any liabilities are hereby expressly disclaimed.



Rev	Date	Drn	Chk'd	App'd	Description
M01	03/10/22	EC	AD	CA	ISSUE FOR PHASE 4: PLANNING

Client

Engineering Designer

Programme Title BUSCONNECTS DUBLIN CORE BUS CORRIDORS INFRASTRUCTURE WORKS			
Drawing Title LUCAN TO CITY CENTRE CORE BUS CORRIDOR SCHEME JUNCTION SYSTEMS DESIGN N4 JUNCTION 2			
Drawing File Name BCIDA-ACM-TSM_SJ-0006_XX_00-DR-TR-0004	Sheet Number 04 of 16	Status A	Rev M01

DO NOT SCALE USE FIGURED DIMENSIONS ONLY

C:\users\chloe2\appdata\local\project\work\dr\mott-gb-pw-c310029989\1BCIDA-ACM-TSM_SJ-0006_XX_00-DR-TR-0004.dwg

INDICATIVE METHOD OF CONTROL

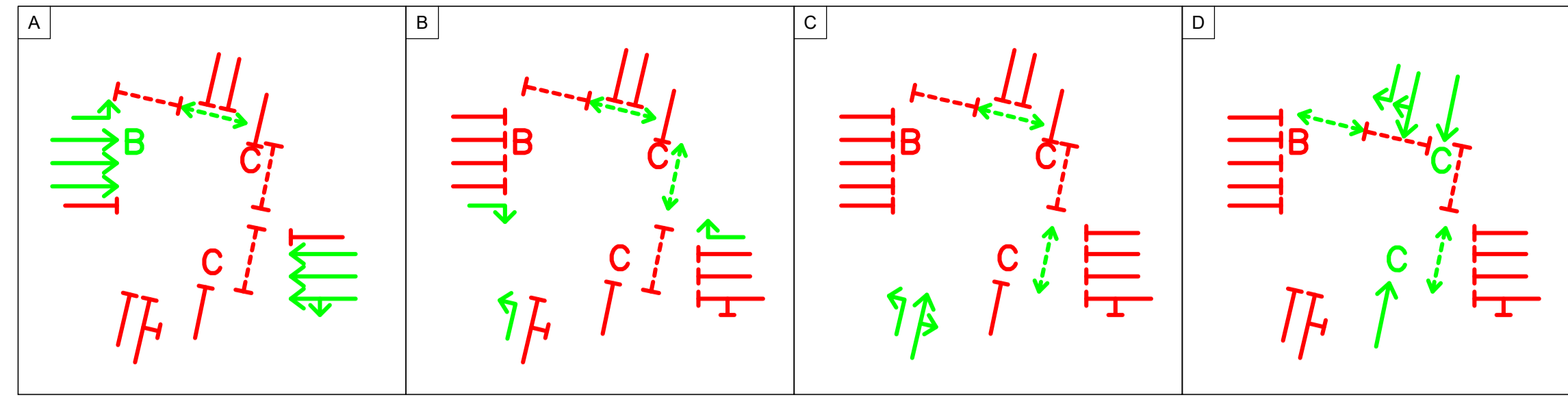

LEGEND:

- TRAFFIC SIGNAL HEADS:**
- RTS 001 PRIMARY
 - RTS 001 SECONDARY
 - RTS 002(A) PRIMARY
 - RTS 002(A) SECONDARY
 - RTS 002(B) PRIMARY
 - RTS 002(B) SECONDARY
 - RTS 002(C) PRIMARY
 - RTS 002(C-HM) PRIMARY
 - RTS 002(C) SECONDARY
 - RTS 002(E) PRIMARY
 - RTS 003(H) PRIMARY
 - RTS 003(H) SECONDARY
 - RTS 003(J) PRIMARY
 - RTS 003(J) SECONDARY
 - RTS 007 PRIMARY
 - RTS 007 (LOW LEVEL) PRIMARY
 - RPC 004 PEDESTRIAN HEAD
- TRAFFIC SIGNAL EQUIPMENT:**
- POLE (STANDARD HEIGHT)
 - SMALL POLE
 - TALL POLE (TRAFFIC SIGNALS)
 - MASTER ARM (VARIABLE LENGTH)
 - TALL POLE (CCTV/TRAFFIC SIGNALS)
 - POLE NUMBER
 - PUSH BUTTON UNIT
 - PAN / TILT / ZOOM CCTV CAMERA
- GENERAL:**
- SITE BOUNDARY LINE
 - TEMPORARY LAND ACQUISITION

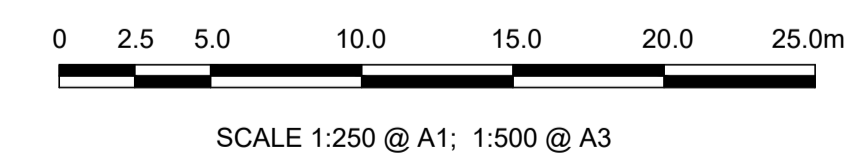
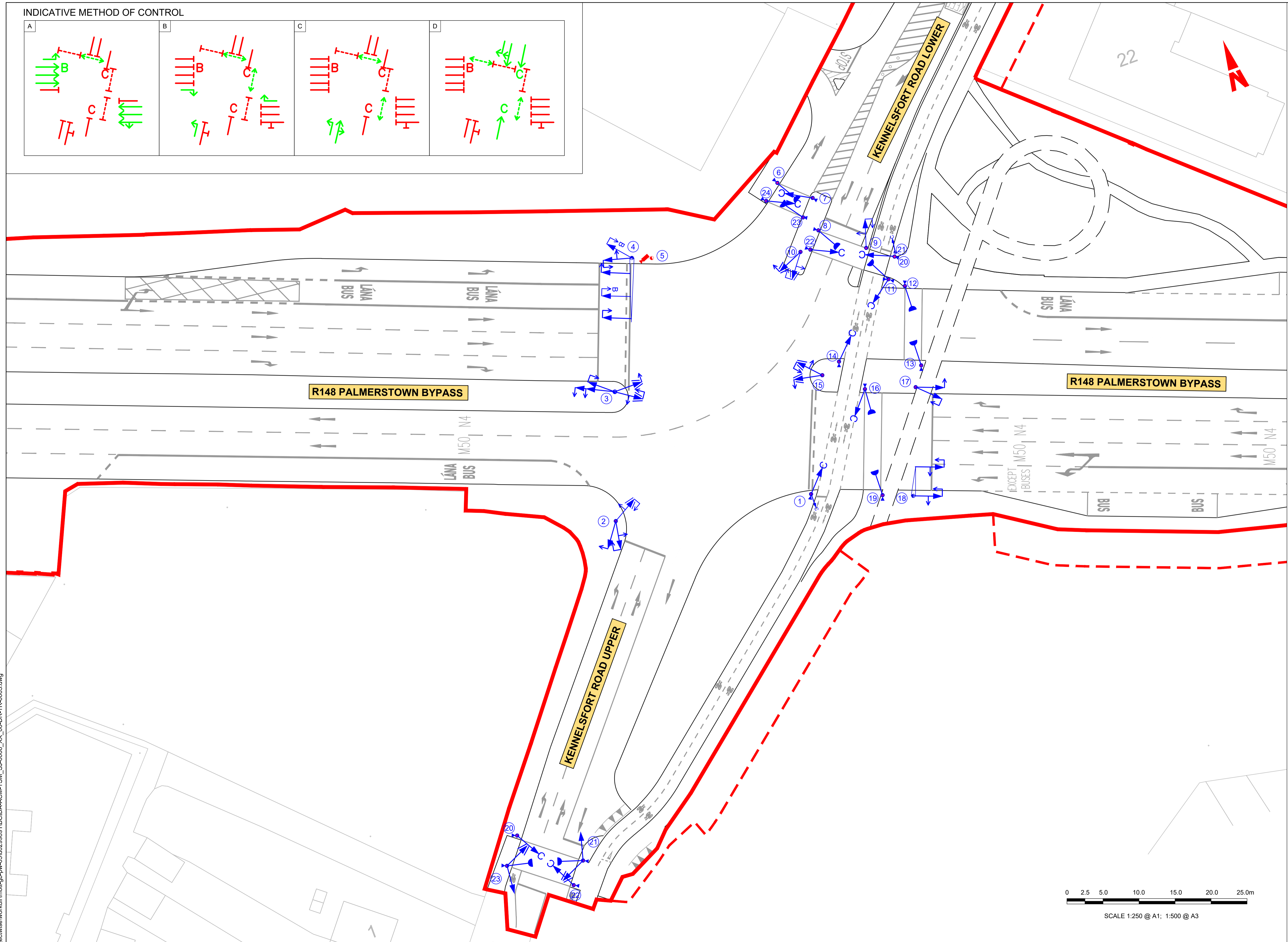

Disclaimer

a. © National Transport Authority (NTA) 2022. This drawing is confidential and the copyright in it is owned by NTA. This drawing must not be either loaned, copied or otherwise reproduced in whole or in part or used for any purpose without the prior permission of NTA.

b. This drawing is to be used for the design element identified in the titleblock. Other information shown is to be considered indicative only. The drawing is to be read in conjunction with all other relevant design drawings.

c. O.S. data used for plans are printed under © Ordnance Survey Ireland Government of Ireland. All rights reserved. Licence Number 2022/OSI_NMA_180 National Transport Authority. All elevations are in metres and relate to OSI Geoid Model (OSGM15) Mean Head. All Co-ordinates are in Irish Transverse Mercator Grid (ITM) as defined by OSI active local GPS station.

d. Information concerning the position of apparatus shown on this drawing is based on drawings supplied by the utility owners and/or the utility works contractor, whilst every care has been taken in the preparation of this drawing, positions should be taken as approximate and are intended for general guidance only and no representation is made by the NTA as to the accuracy, completeness, sufficiency or otherwise of this drawing and the position of the apparatus. The information contained herein does not purport to be comprehensive or final as the apparatus is subject to being altered and/or superceded. Recipients should not rely on this information. Any liabilities are hereby expressly disclaimed.

e. The information contained herein has been provided by the NTA but does not purport to be comprehensive or final. Recipients should not rely on the information. Neither the NTA nor any of its directors, officers, employees, agents, stakeholders or advisers make any representation or warranty as to, or accept any liability or responsibility in relation to, the adequacy, accuracy, reasonableness or completeness of the information provided as part of this document or any matter on which the information is based (including but not limited to loss or damage arising as a result of reliance by recipients on the information or any part of it). Any liabilities are hereby expressly disclaimed.



Rev	Date	Drn	Chk'd	App'd	Description
M01	03/10/22	EC	AD	CA	ISSUE FOR PHASE 4: PLANNING

Client

Engineering Designer

Programme Title BUSCONNECTS DUBLIN CORE BUS CORRIDORS INFRASTRUCTURE WORKS			
Drawing Title LUCAN TO CITY CENTRE CORE BUS CORRIDOR SCHEME JUNCTION SYSTEMS DESIGN R148 PALMERSTOWN BYPASS / KENNELSFORT ROAD			
Drawing File Name BCIDA-ACM-TSM_SJ-0006_XX_00-DR-TR-0005	Sheet Number 05 of 17	Status A	Rev M01

DO NOT SCALE USE FIGURED DIMENSIONS ONLY

C:\users\chole2\appdata\local\project\work\dr\mott\mott-gb-pw-c030029989\1BCIDA-ACM-TSM_SJ-0006_XX_00-DR-TR-0005.dwg

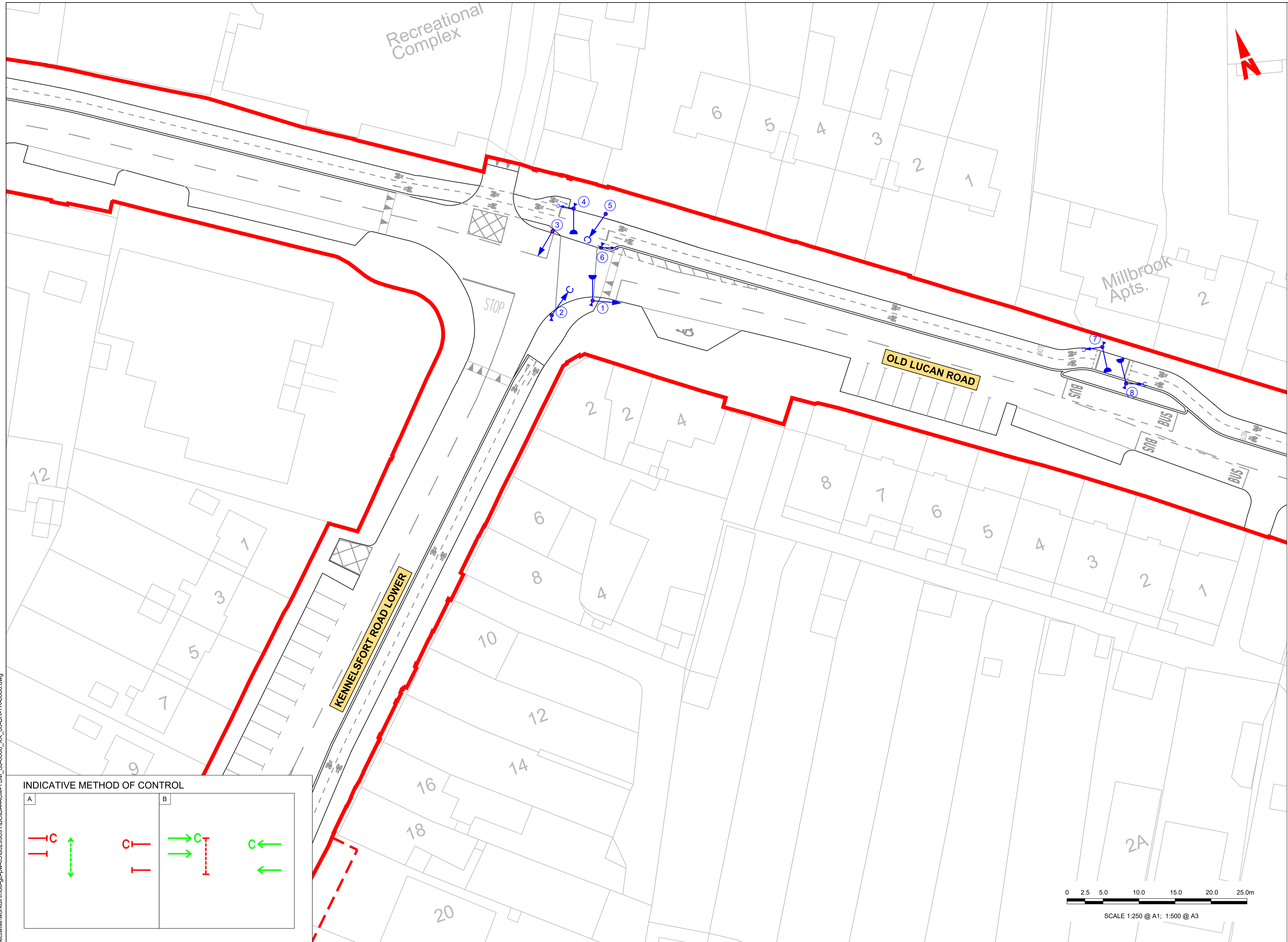

- LEGEND:**
- TRAFFIC SIGNAL HEADS:**
- RTS 001 PRIMARY
 - RTS 001 SECONDARY
 - RTS 007 PRIMARY
 - RTS 007 (LOW LEVEL) PRIMARY
 - RPC 004 PEDESTRIAN HEAD
- TRAFFIC SIGNAL EQUIPMENT:**
- POLE (STANDARD HEIGHT)
 - SMALL POLE
 - TALL POLE (TRAFFIC SIGNALS)
 - MASTER ARM (VARIABLE LENGTH)
 - TALL POLE (CCTV/TRAFFIC SIGNALS)
 - POLE NUMBER
 - PUSH BUTTON UNIT
 - PAN / TILT / ZOOM CCTV CAMERA
- GENERAL:**
- SITE BOUNDARY LINE
 - TEMPORARY LAND ACQUISITION

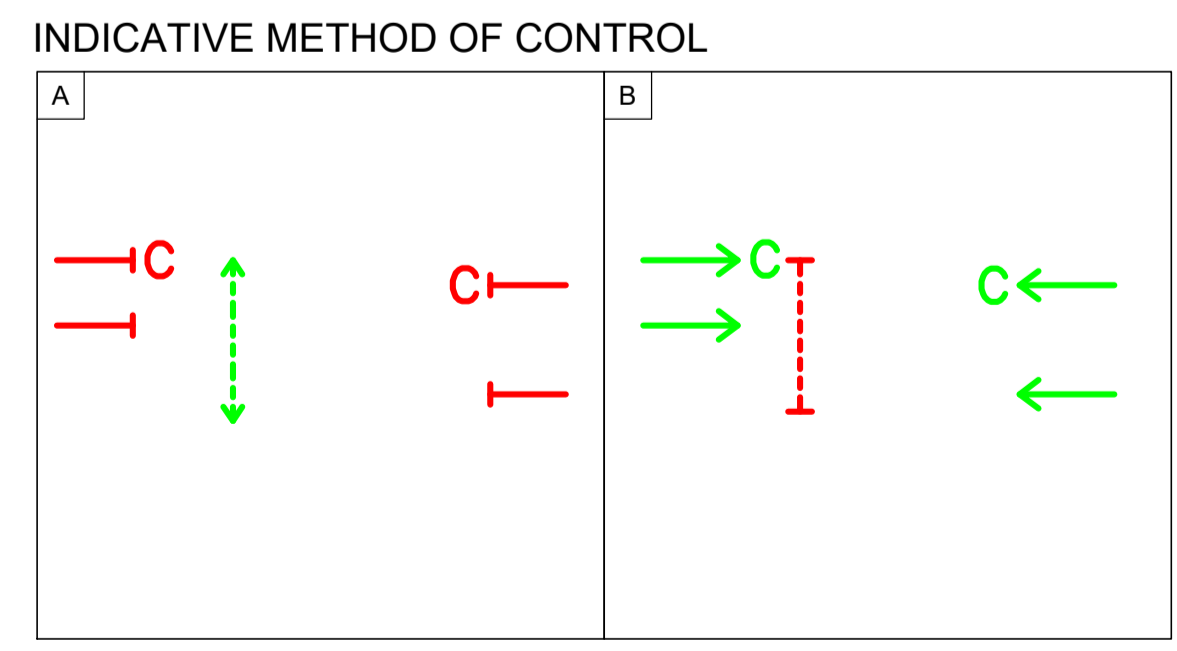
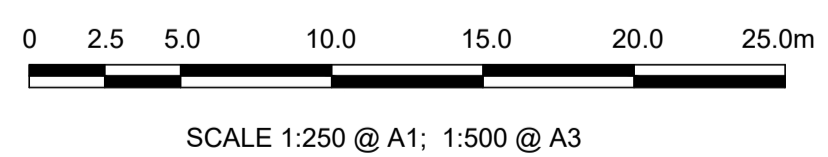
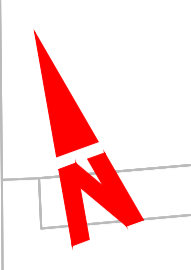

C:\users\chloe2\appdata\local\project\work\kdl\mott\gb-pw-c31029989\BCIDA-ACM-TSM_SJ-0006_XX_00-DR-TR-0006.dwg

Disclaimer

a. © National Transport Authority (NTA) 2022. This drawing is confidential and the copyright in it is owned by NTA. This drawing must not be either loaned, copied or otherwise reproduced in whole or in part or used for any purpose without the prior permission of NTA.

b. This drawing is to be used for the design element identified in the titleblock. Other information shown is to be considered indicative only. The drawing is to be read in conjunction with all other relevant design drawings.

c. O.S. data used for plans are printed under © Ordnance Survey Ireland Government of Ireland. All rights reserved. Licence Number 2022/OSI_NMA_180 National Transport Authority. All elevations are in metres and relate to OSI Geoid Model (OSGM15) Mean Head. All Co-ordinates are in Irish Transverse Mercator Grid (ITM) as defined by OSI active local GPS station.

d. Information concerning the position of apparatus shown on this drawing is based on drawings supplied by the utility owners and/or the utility works contractor, whilst every care has been taken in the preparation of this drawing, positions should be taken as approximate and are intended for general guidance only and no representation is made by the NTA as to the accuracy, completeness, sufficiency or otherwise of this drawing and the position of the apparatus. The information contained herein does not purport to be comprehensive or final as the apparatus is subject to being altered and/or superceded. Recipients should not rely on this information. Any liabilities are hereby expressly disclaimed.

e. The information contained herein has been provided by the NTA but does not purport to be comprehensive or final. Recipients should not rely on the information. Neither the NTA nor any of its directors, officers, employees, agents, stakeholders or advisers make any representation or warranty as to, or accept any liability or responsibility in relation to, the adequacy, accuracy, reasonableness or completeness of the information provided as part of this document or any matter on which the information is based (including but not limited to loss or damage arising as a result of reliance by recipients on the information or any part of it). Any liabilities are hereby expressly disclaimed.



Rev	Date	Drn	Chk'd	App'd	Description
M01	03/10/22	EC	AD	CA	ISSUE FOR PHASE 4: PLANNING

Client: **NTA**
Údarás Náisiúnta Iompair
National Transport Authority

Engineering Designer: **AECOM** **MOTT MACDONALD**

Date: 03/10/22 | Scale: 1:250 @ A1, 1:500 @ A3 | Drawn: E.CHOI | Checked: A.T.DALE | Approved: C.ACTON

Project Code: BCIDA | Originator Code: ACM | QMS Code:

Programme Title: BUSCONNECTS DUBLIN CORE BUS CORRIDORS INFRASTRUCTURE WORKS			
Drawing Title: LUCAN TO CITY CENTRE CORE BUS CORRIDOR SCHEME JUNCTION SYSTEMS DESIGN OLD LUCAN ROAD / KENNELSFORT ROAD LOWER			
Drawing File Name: BCIDA-ACM-TSM_SJ-0006_XX_00-DR-TR-0006	Sheet Number: 06 of 17	Status: A	Rev: M01

DO NOT SCALE USE FIGURED DIMENSIONS ONLY

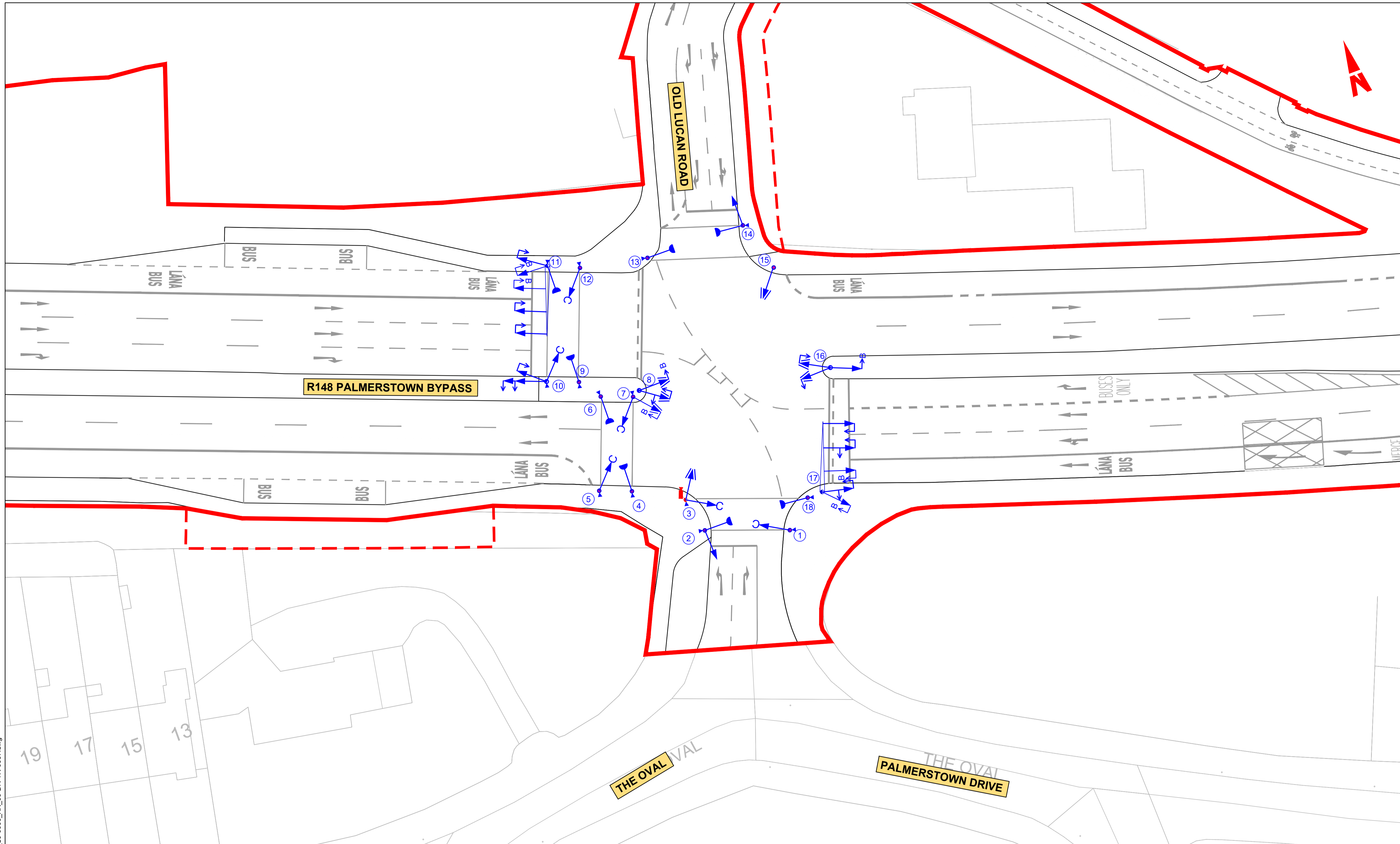

- LEGEND:**
- TRAFFIC SIGNAL HEADS:**
- RTS 001 PRIMARY
 - RTS 001 SECONDARY
 - RTS 002(B) PRIMARY
 - RTS 002(B) SECONDARY
 - RTS 002(C-HM) PRIMARY
 - RTS 002(C) SECONDARY
 - RTS 002(E) PRIMARY
 - RTS 002(E) SECONDARY
 - RTS 002(J) PRIMARY
 - RTS 002(J) SECONDARY
 - RTS 003(H) PRIMARY
 - RTS 003(H) SECONDARY
 - RTS 007 PRIMARY
 - RPC 004 PEDESTRIAN HEAD
- TRAFFIC SIGNAL EQUIPMENT:**
- POLE (STANDARD HEIGHT)
 - SMALL POLE
 - TALL POLE (TRAFFIC SIGNALS)
 - MASTER ARM (VARIABLE LENGTH)
 - TALL POLE (CCTV/TRAFFIC SIGNALS)
 - POLE NUMBER
 - PUSH BUTTON UNIT
 - PAN / TILT / ZOOM CCTV CAMERA
- GENERAL:**
- SITE BOUNDARY LINE
 - TEMPORARY LAND ACQUISITION

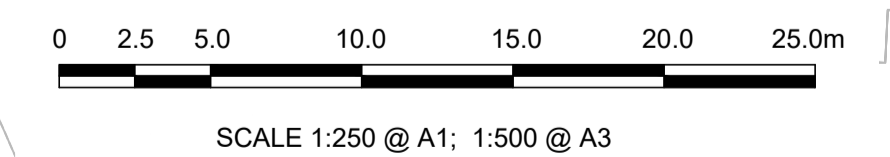
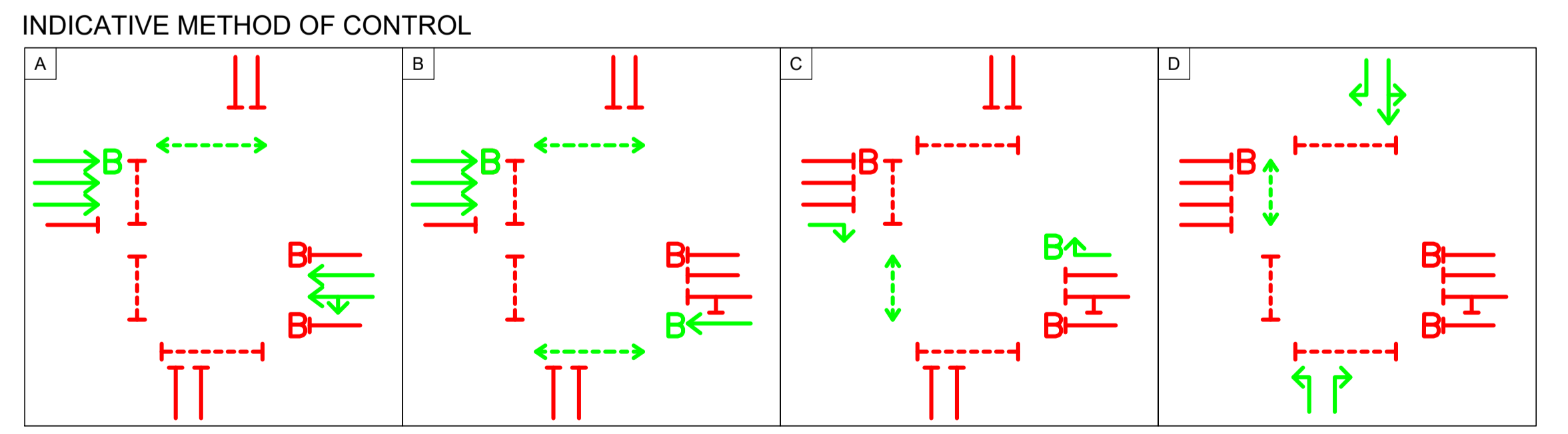

Disclaimer

a. © National Transport Authority (NTA) 2022. This drawing is confidential and the copyright in it is owned by NTA. This drawing must not be either loaned, copied or otherwise reproduced in whole or in part or used for any purpose without the prior permission of NTA.

b. This drawing is to be used for the design element identified in the titlebox. Other information shown is to be considered indicative only. The drawing is to be read in conjunction with all other relevant design drawings.

c. O.S. data used for plans are printed under © Ordnance Survey Ireland Government of Ireland. All rights reserved. Licence Number 2022/OSI_NMA_180 National Transport Authority. All elevations are in metres and relate to OSI Geoid Model (OSGM15) Mean Head. All Co-ordinates are in Irish Transverse Mercator Grid (ITM) as defined by OSI active local GPS station.

d. Information concerning the position of apparatus shown on this drawing is based on drawings supplied by the utility owners and/or the utility works contractor, whilst every care has been taken in the preparation of this drawing, positions should be taken as approximate and are intended for general guidance only and no representation is made by the NTA as to the accuracy, completeness, sufficiency or otherwise of this drawing and the position of the apparatus. The information contained herein does not purport to be comprehensive or final as the apparatus is subject to being altered and/or superseded. Recipients should not rely on this information. Any liabilities are hereby expressly disclaimed.

e. The information contained herein has been provided by the NTA but does not purport to be comprehensive or final. Recipients should not rely on the information. Neither the NTA nor any of its directors, officers, employees, agents, stakeholders or advisers make any representation or warranty as to, or accept any liability or responsibility in relation to, the adequacy, accuracy, reasonableness or completeness of the information provided as part of this document or any matter on which the information is based (including but not limited to loss or damage arising as a result of reliance by recipients on the information or any part of it). Any liabilities are hereby expressly disclaimed.

Rev	Date	Drn	Chk'd	App'd	Description
M01	03/10/22	EC	AD	CA	ISSUE FOR PHASE 4: PLANNING

Client: **NTA**
Údarás Náisiúnta Iompair
National Transport Authority

Engineering Designer: **AECOM** **MOTT MACDONALD**

Date: 03/10/22
Scale: 1:250 @ A1, 1:500 @ A3

Drawn: E.CHOI
Checked: A.T.DALE
Approved: C.ACTON

Project Code: BCIDA
Originator Code: ACM

QMS Code:

Programme Title: BUSCONNECTS DUBLIN CORE BUS CORRIDORS INFRASTRUCTURE WORKS			
Drawing Title: LUCAN TO CITY CENTRE CORE BUS CORRIDOR SCHEME JUNCTION SYSTEMS DESIGN R148 PALMERSTOWN BYPASS / THE OVAL			
Drawing File Name: BCIDA-ACM-TSM_SJ-0006_XX_00-DR-TR-0007	Sheet Number: 07 of 17	Status: A	Rev: M01

DO NOT SCALE USE FIGURED DIMENSIONS ONLY

C:\users\cholei2\appdata\local\project\work\drill\mott-gb-pw-c31029989\BCIDA-ACM-TSM_SJ-0006_XX_00-DR-TR-0007.dwg

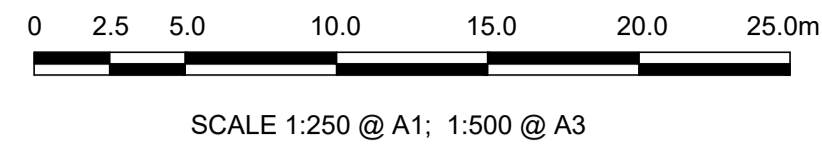

- LEGEND:**
- TRAFFIC SIGNAL HEADS:**
- RTS 004 PRIMARY
 - RTS 002(D) PRIMARY
 - RTS 002(D-HM) PRIMARY
- TRAFFIC SIGNAL EQUIPMENT:**
- POLE (STANDARD HEIGHT)
 - SMALL POLE
 - TALL POLE (TRAFFIC SIGNALS)
 - MASTER ARM (VARIABLE LENGTH)
 - TALL POLE (CCTV/TRAFFIC SIGNALS)
 - POLE NUMBER
 - PUSH BUTTON UNIT
 - PAN / TILT / ZOOM CCTV CAMERA
- GENERAL:**
- SITE BOUNDARY LINE
 - TEMPORARY LAND ACQUISITION

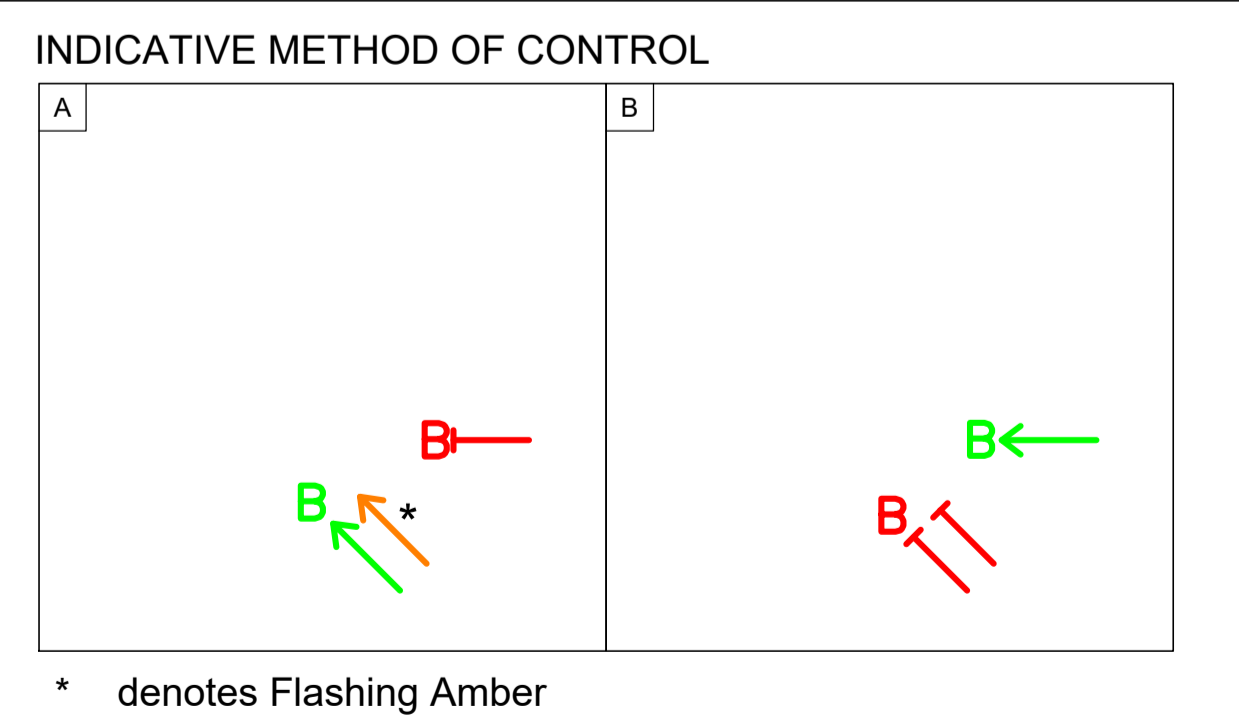
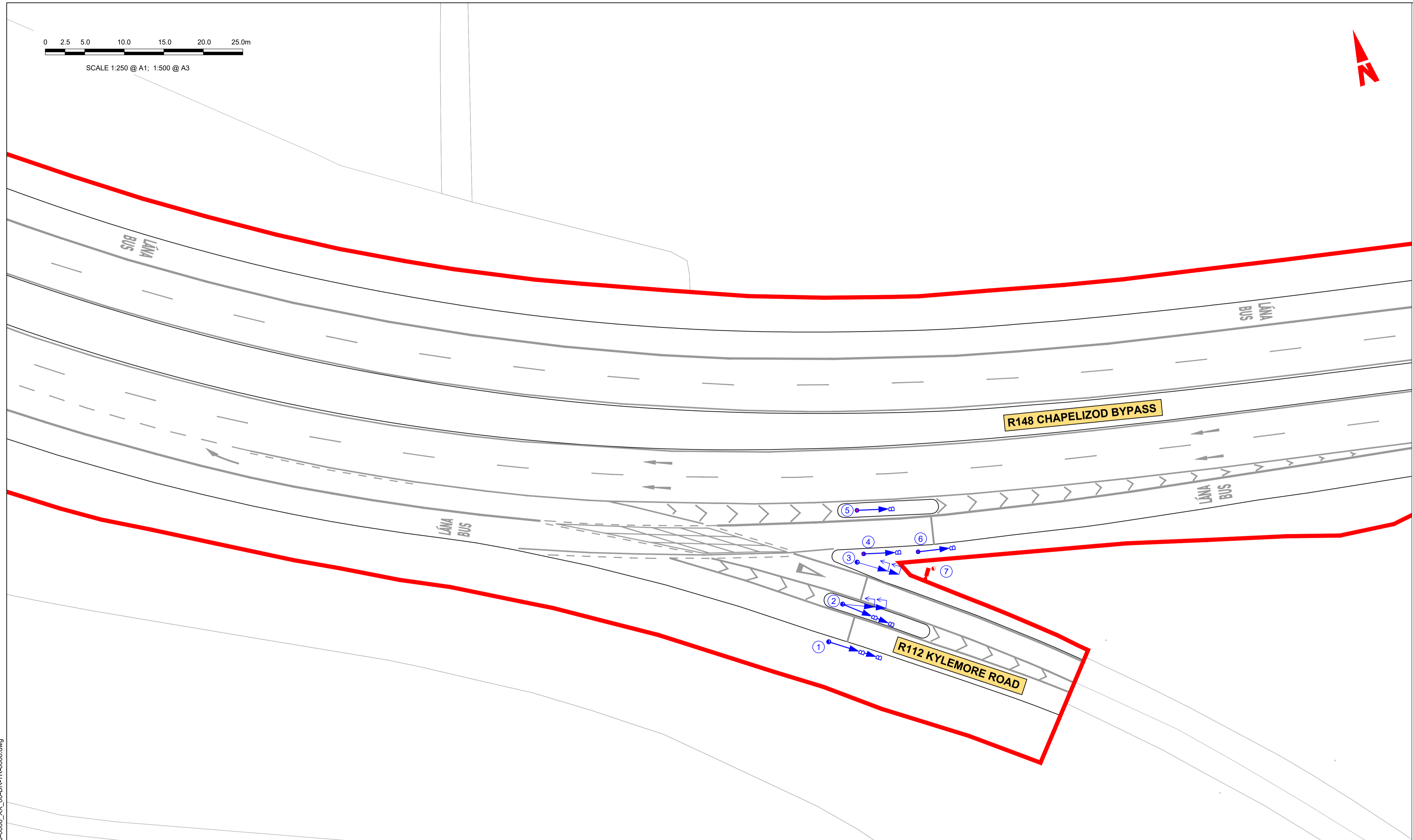

Disclaimer

a. © National Transport Authority (NTA) 2022. This drawing is confidential and the copyright in it is owned by NTA. This drawing must not be either loaned, copied or otherwise reproduced in whole or in part or used for any purpose without the prior permission of NTA.

b. This drawing is to be used for the design element identified in the titlebox. Other information shown is to be considered indicative only. The drawing is to be read in conjunction with all other relevant design drawings.

c. O.S. data used for plans are printed under © Ordnance Survey Ireland Government of Ireland. All rights reserved. Licence Number 2022/OSI_NMA_180 National Transport Authority. All elevations are in metres and relate to OSI Geoid Model (OSGM15) Malin Head. All Co-ordinates are in Irish Transverse Mercator Grid (ITM) as defined by OSI active local GPS station.

d. Information concerning the position of apparatus shown on this drawing is based on drawings supplied by the utility owners and/or the utility works contractor, whilst every care has been taken in the preparation of this drawing, positions should be taken as approximate and are intended for general guidance only and no representation is made by the NTA as to the accuracy, completeness, sufficiency or otherwise of this drawing and the position of the apparatus. The information contained herein does not purport to be comprehensive or final as the apparatus is subject to being altered and/or superceded. Recipients should not rely on this information. Any liabilities are hereby expressly disclaimed.

e. The information contained herein has been provided by the NTA but does not purport to be comprehensive or final. Recipients should not rely on the information. Neither the NTA nor any of its directors, officers, employees, agents, stakeholders or advisers make any representation or warranty as to, or accept any liability or responsibility in relation to, the adequacy, accuracy, reasonableness or completeness of the information provided as part of this document or any matter on which the information is based (including but not limited to loss or damage arising as a result of reliance by recipients on the information or any part of it). Any liabilities are hereby expressly disclaimed.

Rev	Date	Drn	Chk'd	App'd	Description
M01	03/10/22	EC	AD	CA	ISSUE FOR PHASE 4: PLANNING

Client: **NTA**
Údarás Náisiúnta Iompair
National Transport Authority

Engineering Designer: **AECOM** **MOTT MACDONALD**

Date: 03/10/22 | Scale: 1:250 @ A1, 1:500 @ A3 | Drawn: E.CHOI | Checked: A.T.DALE | Approved: C.ACTON

Project Code: BCIDA | Originator Code: ACM | QMS Code:

Programme Title: BUSCONNECTS DUBLIN CORE BUS CORRIDORS INFRASTRUCTURE WORKS			
Drawing Title: LUCAN TO CITY CENTRE CORE BUS CORRIDOR SCHEME JUNCTION SYSTEMS DESIGN R148 CHAPELIZOD BYPASS / R112 KYLEMORE ROAD			
Drawing File Name: BCIDA-ACM-TSM_SJ-0006_XX_00-DR-TR-0008	Sheet Number: 08 of 17	Status: A	Rev: M01

DO NOT SCALE USE FIGURED DIMENSIONS ONLY

C:\users\chloe2\appdata\local\project\work\dr\mott-gb-pw-c310029989\1BCIDA-ACM-TSM_SJ-0006_XX_00-DR-TR-0008.dwg

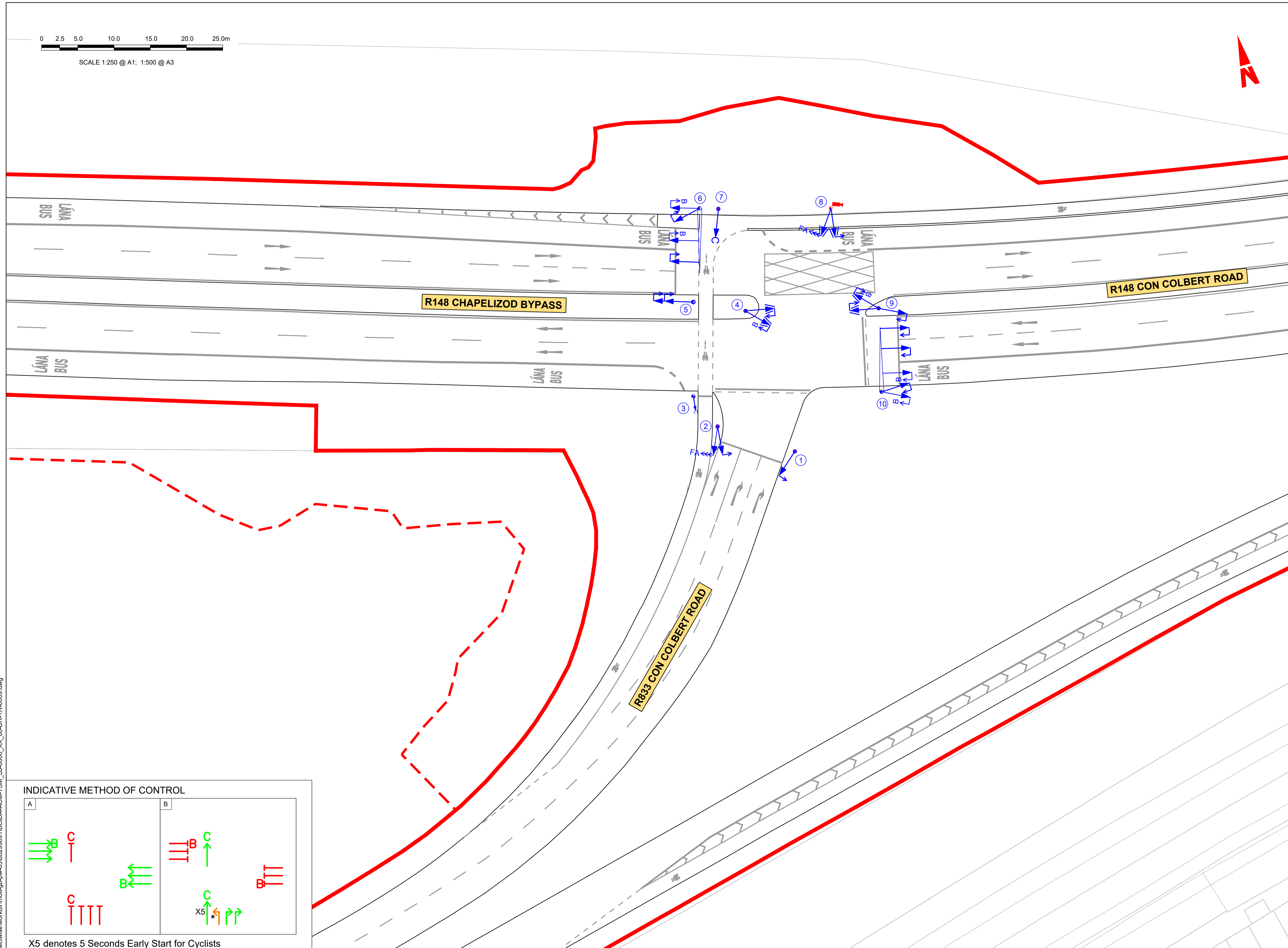
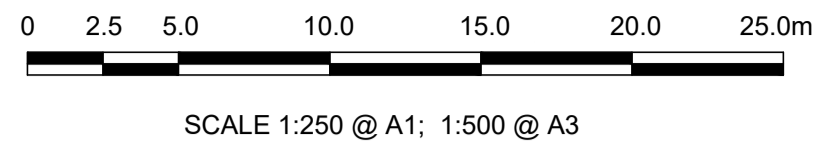

- LEGEND:**
- TRAFFIC SIGNAL HEADS:**
- RTS 002(B) PRIMARY
 - RTS 002(B-HM) PRIMARY
 - RTS 002(B) SECONDARY
 - RTS 002(C) PRIMARY
 - RTS 002(C) SECONDARY
 - RTS 002(E) PRIMARY
 - RTS 002(E) SECONDARY
 - RTS 004(A) PRIMARY
 - RTS 004(A) SECONDARY
 - RTS 007 PRIMARY
 - RTS 007 (LOW LEVEL) PRIMARY
- TRAFFIC SIGNAL EQUIPMENT:**
- POLE (STANDARD HEIGHT)
 - SMALL POLE
 - TALL POLE (TRAFFIC SIGNALS)
 - MASTER ARM (VARIABLE LENGTH)
 - TALL POLE (CCTV/TRAFFIC SIGNALS)
 - POLE NUMBER
 - PUSH BUTTON UNIT
 - PAN / TILT / ZOOM CCTV CAMERA
- GENERAL:**
- SITE BOUNDARY LINE
 - TEMPORARY LAND ACQUISITION

INDICATIVE METHOD OF CONTROL

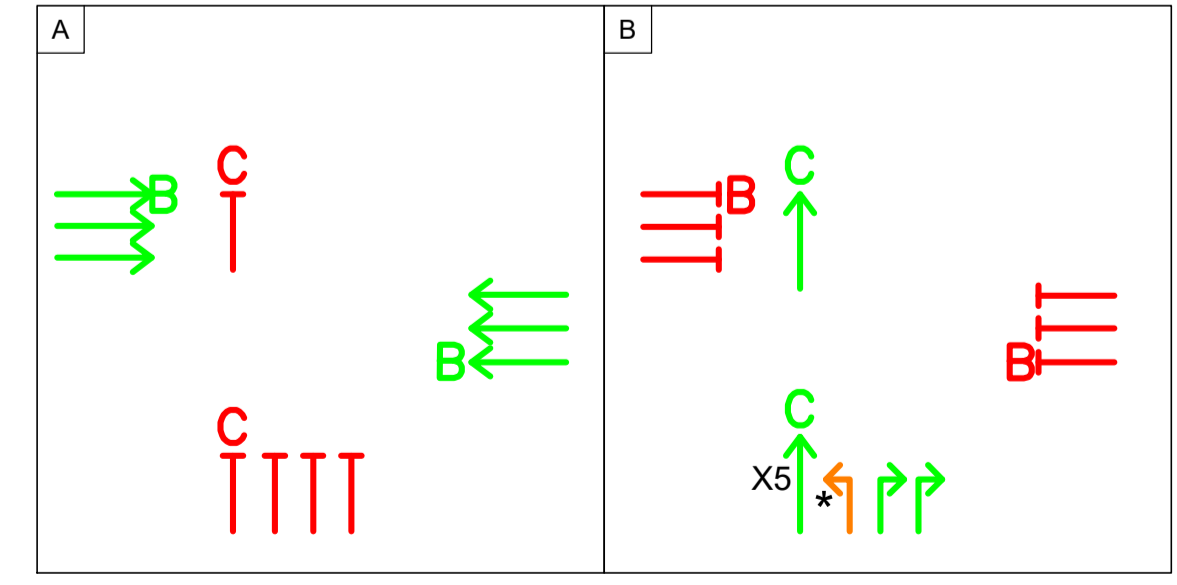

X5 denotes 5 Seconds Early Start for Cyclists

Disclaimer

a. © National Transport Authority (NTA) 2022. This drawing is confidential and the copyright in it is owned by NTA. This drawing must not be either loaned, copied or otherwise reproduced in whole or in part or used for any purpose without the prior permission of NTA.

b. This drawing is to be used for the design element identified in the titleblock. Other information shown is to be considered indicative only. The drawing is to be read in conjunction with all other relevant design drawings.

c. O.S. data used for plans are printed under © Ordnance Survey Ireland Government of Ireland. All rights reserved. Licence Number 2022/OSI_NMA_180 National Transport Authority. All elevations are in metres and relate to OSI Geoid Model (OSGM15) Mean Head. All Co-ordinates are in Irish Transverse Mercator Grid (ITM) as defined by OSI active local GPS station.

d. Information concerning the position of apparatus shown on this drawing is based on drawings supplied by the utility owners and/or the utility works contractor, whilst every care has been taken in the preparation of this drawing, positions should be taken as approximate and are intended for general guidance only and no representation is made by the NTA as to the accuracy, completeness, sufficiency or otherwise of this drawing and the position of the apparatus. The information contained herein does not purport to be comprehensive or final as the apparatus is subject to being altered and/or superceded. Recipients should not rely on this information. Any liabilities are hereby expressly disclaimed.

e. The information contained herein has been provided by the NTA but does not purport to be comprehensive or final. Recipients should not rely on the information. Neither the NTA nor any of its directors, officers, employees, agents, stakeholders or advisers make any representation or warranty as to, or accept any liability or responsibility in relation to, the adequacy, accuracy, reasonableness or completeness of the information provided as part of this document or any matter on which the information is based (including but not limited to loss or damage arising as a result of reliance by recipients on the information or any part of it). Any liabilities are hereby expressly disclaimed.

Rev	Date	Drn	Chk'd	App'd	Description
M01	03/10/22	EC	AD	CA	ISSUE FOR PHASE 4: PLANNING

Client: **NTA**
Udarás Náisiúnta Iompair
National Transport Authority

Engineering Designer: **AECOM** MOTT MACDONALD

Date: 03/10/22 | Scale: 1:250 @ A1, 1:500 @ A3 | Drawn: E.CHOI | Checked: A.T.DALE | Approved: C.ACTON

Project Code: BCIDA | Originator Code: ACM | QMS Code:

Programme Title: BUSCONNECTS DUBLIN CORE BUS CORRIDORS INFRASTRUCTURE WORKS			
Drawing Title: LUCAN TO CITY CENTRE CORE BUS CORRIDOR SCHEME JUNCTION SYSTEMS DESIGN R148 CHAPELIZOD BYPASS / R148 CON COLBERT ROAD			
Drawing File Name: BCIDA-ACM-TSM_SJ-0006_XX_00-DR-TR-0009	Sheet Number: 09 of 17	Status: A	Rev: M01

C:\users\cholei2\appdata\local\projectwise\workdir\mott-gb-pw-c310029989\1BCIDA-ACM-TSM_SJ-0006_XX_00-DR-TR-0009.dwg

0 2.5 5.0 10.0 15.0 20.0 25.0m

SCALE 1:250 @ A1; 1:500 @ A3

Burial Place
(Site of)

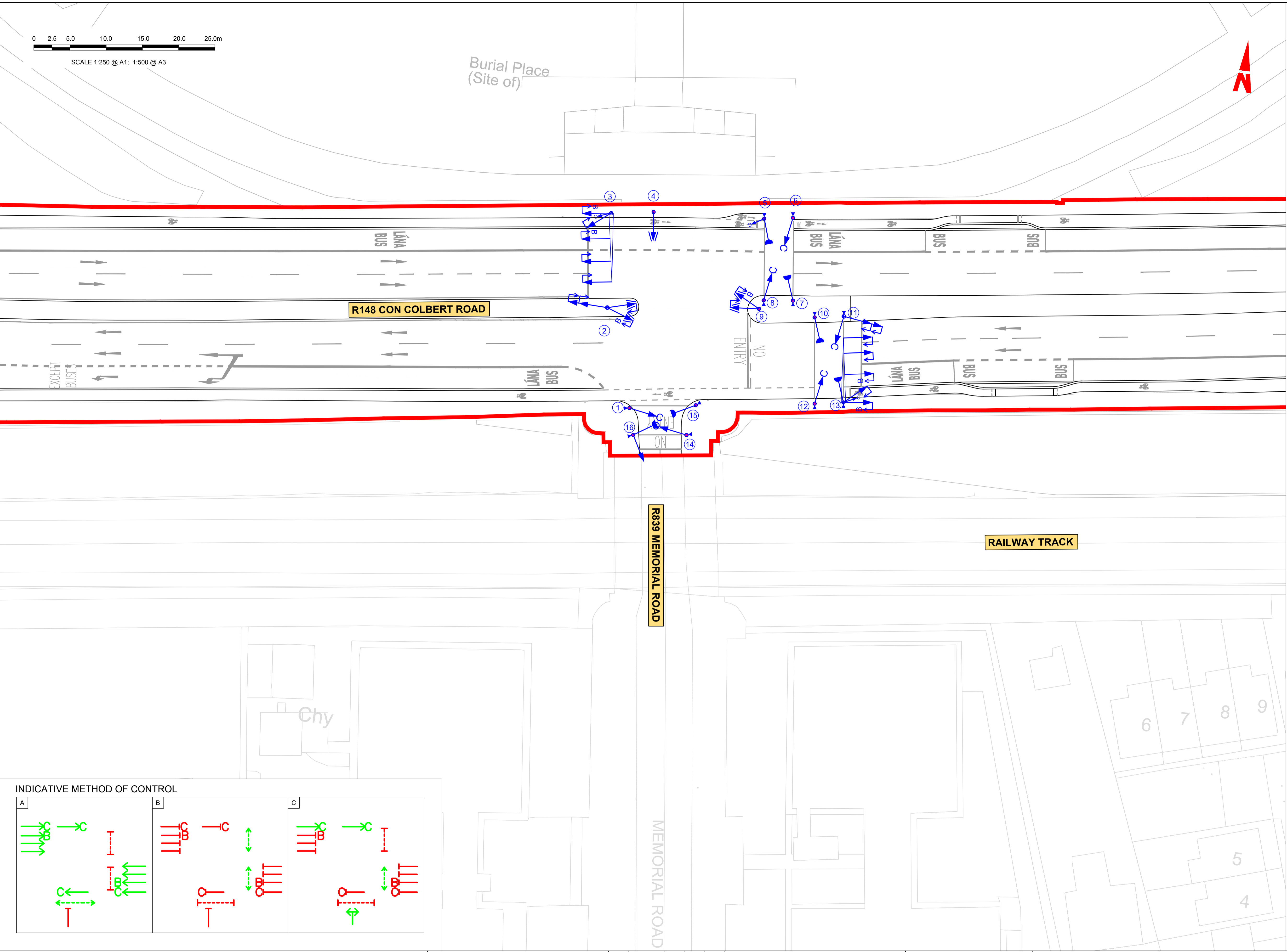

- LEGEND:**
- TRAFFIC SIGNAL HEADS:**
- RTS 001 PRIMARY
 - RTS 001 SECONDARY
 - RTS 002(B) PRIMARY
 - RTS 002(B-HM) PRIMARY
 - RTS 002(B) SECONDARY
 - RTS 002(E) PRIMARY
 - RTS 002(E) SECONDARY
 - RTS 007 PRIMARY
 - RTS 007 (LOW LEVEL) PRIMARY
 - RPC 004 PEDESTRIAN HEAD
- TRAFFIC SIGNAL EQUIPMENT:**
- POLE (STANDARD HEIGHT)
 - SMALL POLE
 - TALL POLE (TRAFFIC SIGNALS)
 - MASTER ARM (VARIABLE LENGTH)
 - TALL POLE (CCTV/TRAFFIC SIGNALS)
 - POLE NUMBER
 - PUSH BUTTON UNIT
 - PAN / TILT / ZOOM CCTV CAMERA
- GENERAL:**
- SITE BOUNDARY LINE
 - TEMPORARY LAND ACQUISITION

INDICATIVE METHOD OF CONTROL

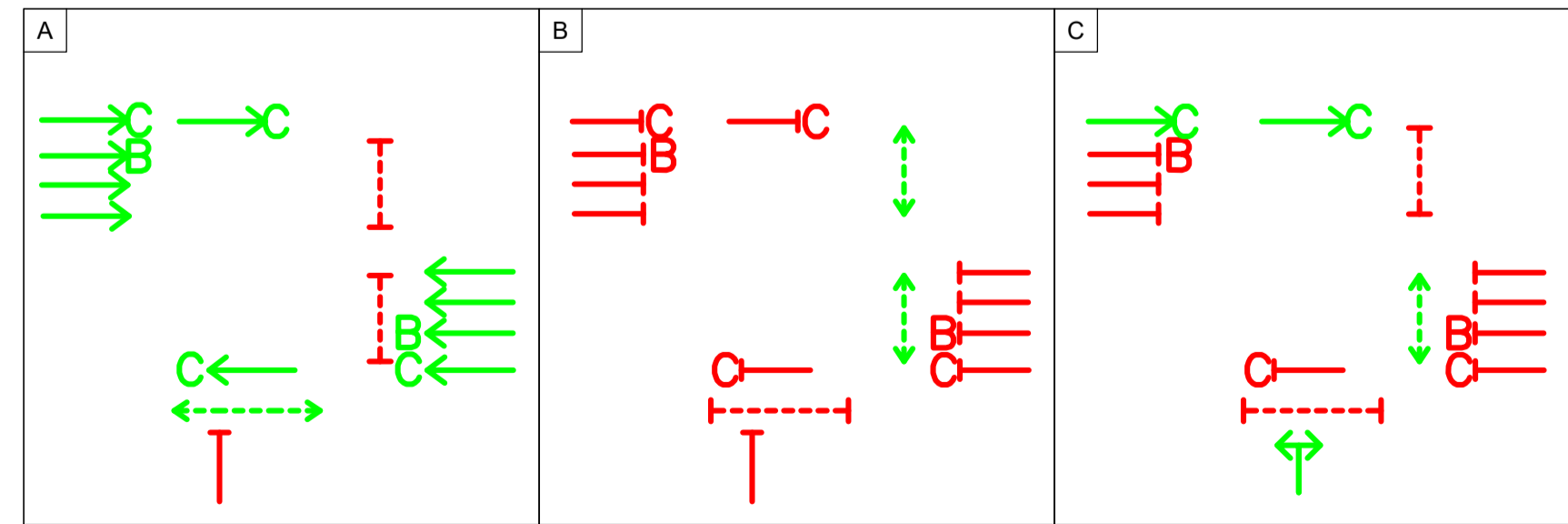

Disclaimer

a. © National Transport Authority (NTA) 2022. This drawing is confidential and the copyright in it is owned by NTA. This drawing must not be either loaned, copied or otherwise reproduced in whole or in part or used for any purpose without the prior permission of NTA.

b. This drawing is to be used for the design element identified in the titleblock. Other information shown is to be considered indicative only. The drawing is to be read in conjunction with all other relevant design drawings.

c. O.S. data used for plans are printed under © Ordnance Survey Ireland Government of Ireland. All rights reserved. Licence Number 2022/OSI_NMA_180 National Transport Authority. All elevations are in metres and relate to OSI Geoid Model (OSGM15) Mean Head. All Co-ordinates are in Irish Transverse Mercator Grid (ITM) as defined by OSI active local GPS station.

d. Information concerning the position of apparatus shown on this drawing is based on drawings supplied by the utility owners and/or the utility works contractor, whilst every care has been taken in the preparation of this drawing, positions should be taken as approximate and are intended for general guidance only and no representation is made by the NTA as to the accuracy, completeness, sufficiency or otherwise of this drawing and the position of the apparatus. The information contained herein does not purport to be comprehensive or final as the apparatus is subject to being altered and/or superceded. Recipients should not rely on this information. Any liabilities are hereby expressly disclaimed.

e. The information contained herein has been provided by the NTA but does not purport to be comprehensive or final. Recipients should not rely on the information. Neither the NTA nor any of its directors, officers, employees, agents, stakeholders or advisers make any representation or warranty as to, or accept any liability or responsibility in relation to, the adequacy, accuracy, reasonableness or completeness of the information provided as part of this document or any matter on which the information is based (including but not limited to loss or damage arising as a result of reliance by recipients on the information or any part of it). Any liabilities are hereby expressly disclaimed.



Rev	Date	Drn	Chk'd	App'd	Description
M01	03/10/22	EC	AD	CA	ISSUE FOR PHASE 4: PLANNING

Client

Engineering Designer

Programme Title		BUSCONNECTS DUBLIN	
		CORE BUS CORRIDORS INFRASTRUCTURE WORKS	
Drawing Title			
LUCAN TO CITY CENTRE CORE BUS CORRIDOR SCHEME			
JUNCTION SYSTEMS DESIGN			
R148 CON COLBERT ROAD / R839 MEMORIAL ROAD			
Drawing File Name	Sheet Number	Status	Rev
BCIDA-ACM-TSM_SJ-0006_XX_00-DR-TR-0010	10 of 17	A	M01

DO NOT SCALE USE FIGURED DIMENSIONS ONLY

C:\users\chole2\appdata\local\projectwise\workdir\mott-gb-pw-c31029989\BCIDA-ACM-TSM_SJ-0006_XX_00-DR-TR-0010.dwg

INSET A

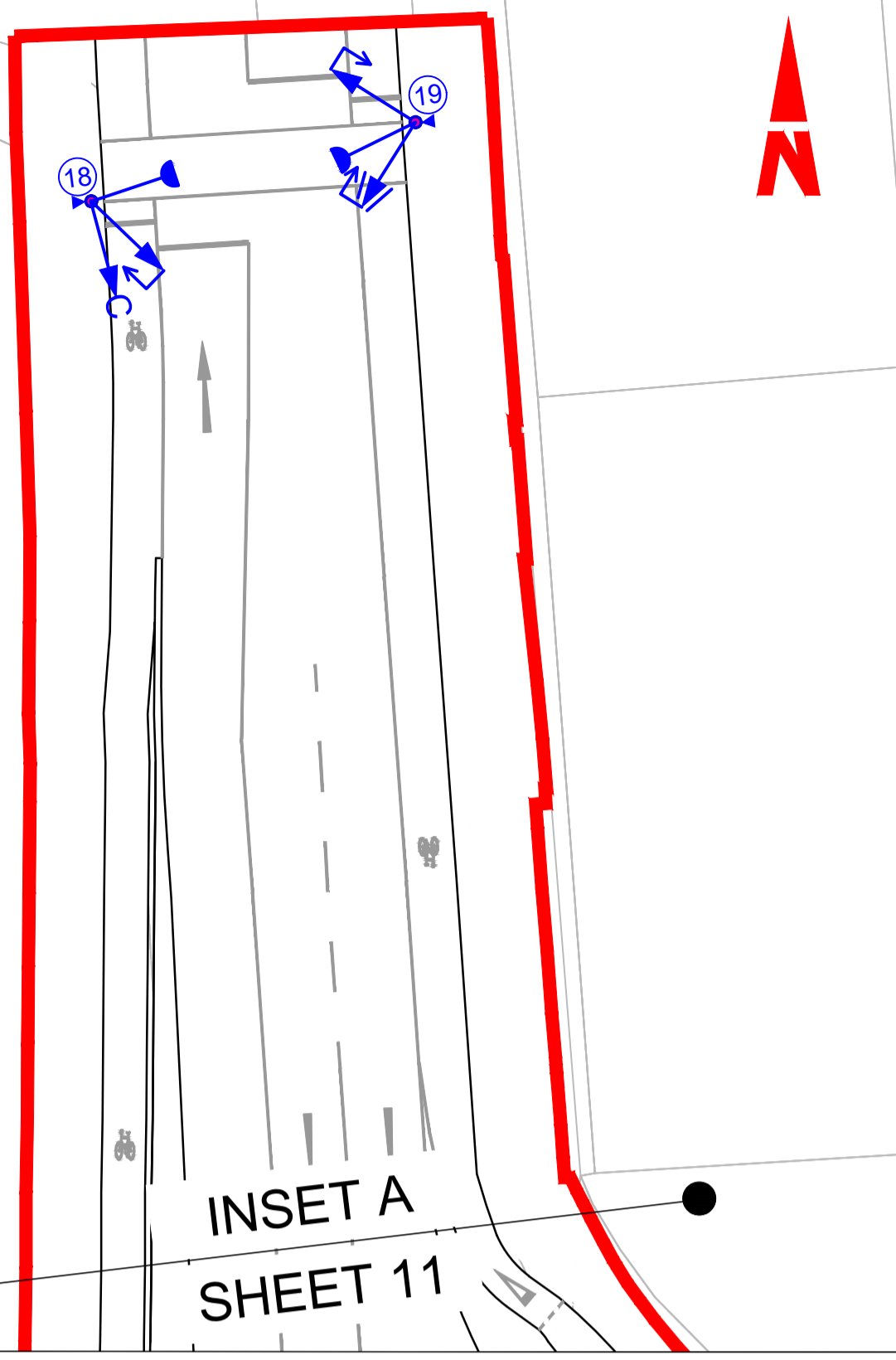

INSET A SHEET 11

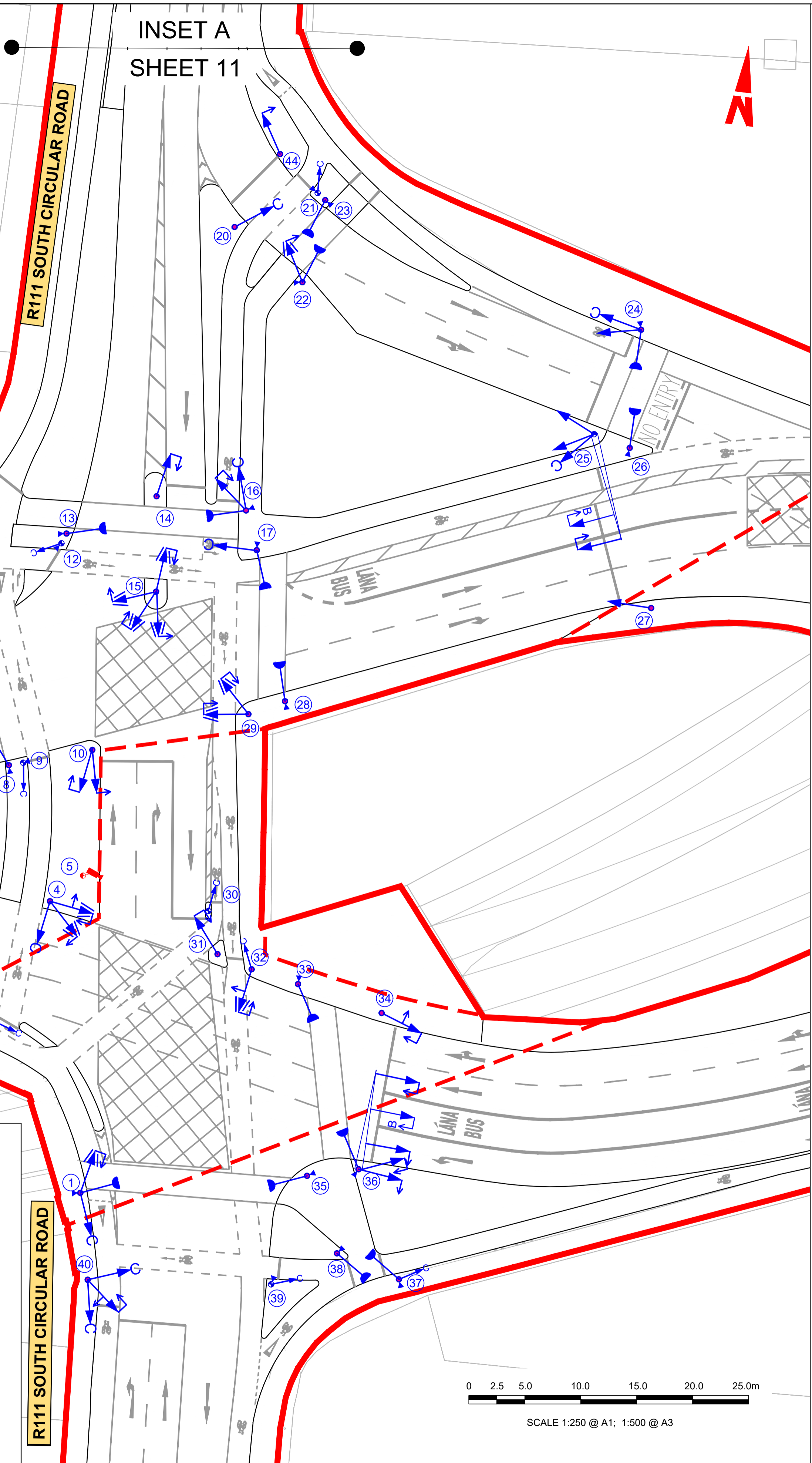

LEGEND:

- TRAFFIC SIGNAL HEADS:**
- RTS 001 PRIMARY
 - RTS 002(A) PRIMARY
 - RTS 002(A) SECONDARY
 - RTS 002(B) PRIMARY
 - RTS 002(B) SECONDARY
 - RTS 002(C) PRIMARY
 - RTS 002(C) SECONDARY
 - RTS 002(E) PRIMARY
 - RTS 002(E) SECONDARY
 - RTS 003(H) PRIMARY
 - RTS 003(H) SECONDARY
 - RTS 003(J) SECONDARY
 - RTS 007 PRIMARY
 - RTS 007 (LOW LEVEL) PRIMARY
 - RPC 004 PEDESTRIAN HEAD

- TRAFFIC SIGNAL EQUIPMENT:**
- POLE (STANDARD HEIGHT)
 - SMALL POLE
 - TALL POLE (TRAFFIC SIGNALS)
 - MASTER ARM (VARIABLE LENGTH)
 - TALL POLE (CCTV/TRAFFIC SIGNALS)
 - POLE NUMBER
 - PUSH BUTTON UNIT
 - PAN / TILT / ZOOM CCTV CAMERA

- GENERAL:**
- SITE BOUNDARY LINE
 - TEMPORARY LAND ACQUISITION

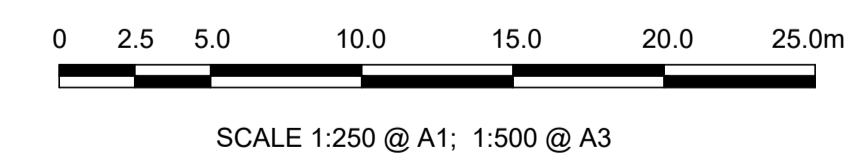

INDICATIVE METHOD OF CONTROL

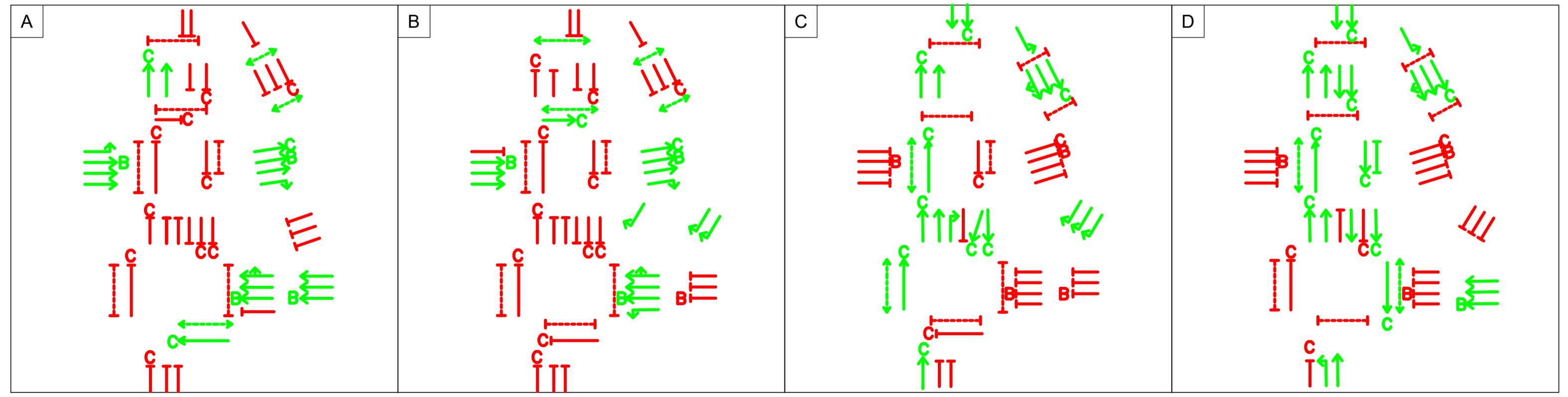

C:\users\chole2\appdata\local\projectwise\work\drill\mott-gb-pw-c3\02029989\1BCIDA-ACM-TSM_SJ-0006_XX_00-DR-TR-0011.dwg

Disclaimer

a. © National Transport Authority (NTA) 2022. This drawing is confidential and the copyright in it is owned by NTA. This drawing must not be either loaned, copied or otherwise reproduced in whole or in part or used for any purpose without the prior permission of NTA.

b. This drawing is to be used for the design element identified in the titleblock. Other information shown is to be considered indicative only. The drawing is to be read in conjunction with all other relevant design drawings.

c. O.S. data used for plans are printed under © Ordnance Survey Ireland Government of Ireland. All rights reserved. Licence Number 2022/OSI_NMA_180 National Transport Authority. All elevations are in metres and relate to OSI Geoid Model (OSGM15) Malin Head. All Co-ordinates are in Irish Transverse Mercator Grid (ITM) as defined by OSI active local GPS station.

d. Information concerning the position of apparatus shown on this drawing is based on drawings supplied by the utility owners and/or the utility works contractor, whilst every care has been taken in the preparation of this drawing, positions should be taken as approximate and are intended for general guidance only and no representation is made by the NTA as to the accuracy, completeness, sufficiency or otherwise of this drawing and the position of the apparatus. The information contained herein does not purport to be comprehensive or final as the apparatus is subject to being altered and/or superseded. Recipients should not rely on this information. Any liabilities are hereby expressly disclaimed.

e. The information contained herein has been provided by the NTA but does not purport to be comprehensive or final. Recipients should not rely on the information. Neither the NTA nor any of its directors, officers, employees, agents, stakeholders or advisers make any representation or warranty as to, or accept any liability or responsibility in relation to, the adequacy, accuracy, reasonableness or completeness of the information provided as part of this document or any matter on which the information is based (including but not limited to loss or damage arising as a result of reliance by recipients on the information or any part of it). Any liabilities are hereby expressly disclaimed.



Rev	Date	Drn	Chk'd	App'd	Description
M01	03/10/22	EC	AD	CA	ISSUE FOR PHASE 4: PLANNING

Client: **NTA**
Udarás Náisiúnta Iompair
National Transport Authority

Engineering Designer: **AECOM** **MOTT MACDONALD**

Date: 03/10/22 | Scale: 1:250 @ A1, 1:500 @ A3 | Drawn: E.CHOI | Checked: A.T.DALE | Approved: C.ACTON

Project Code: BCIDA | Originator Code: ACM | QMS Code:

Programme Title: **BUSCONNECTS DUBLIN CORE BUS CORRIDORS INFRASTRUCTURE WORKS**

Drawing Title: **LUCAN TO CITY CENTRE CORE BUS CORRIDOR SCHEME JUNCTION SYSTEMS DESIGN CON COLBERT ROAD / R111 SOUTH CIRCULAR ROAD**

Drawing File Name: BCIDA-ACM-TSM_SJ-0006_XX_00-DR-TR-0011	Sheet Number: 11 of 17	Status: A	Rev: M01
---	------------------------	-----------	----------

DO NOT SCALE USE FIGURED DIMENSIONS ONLY

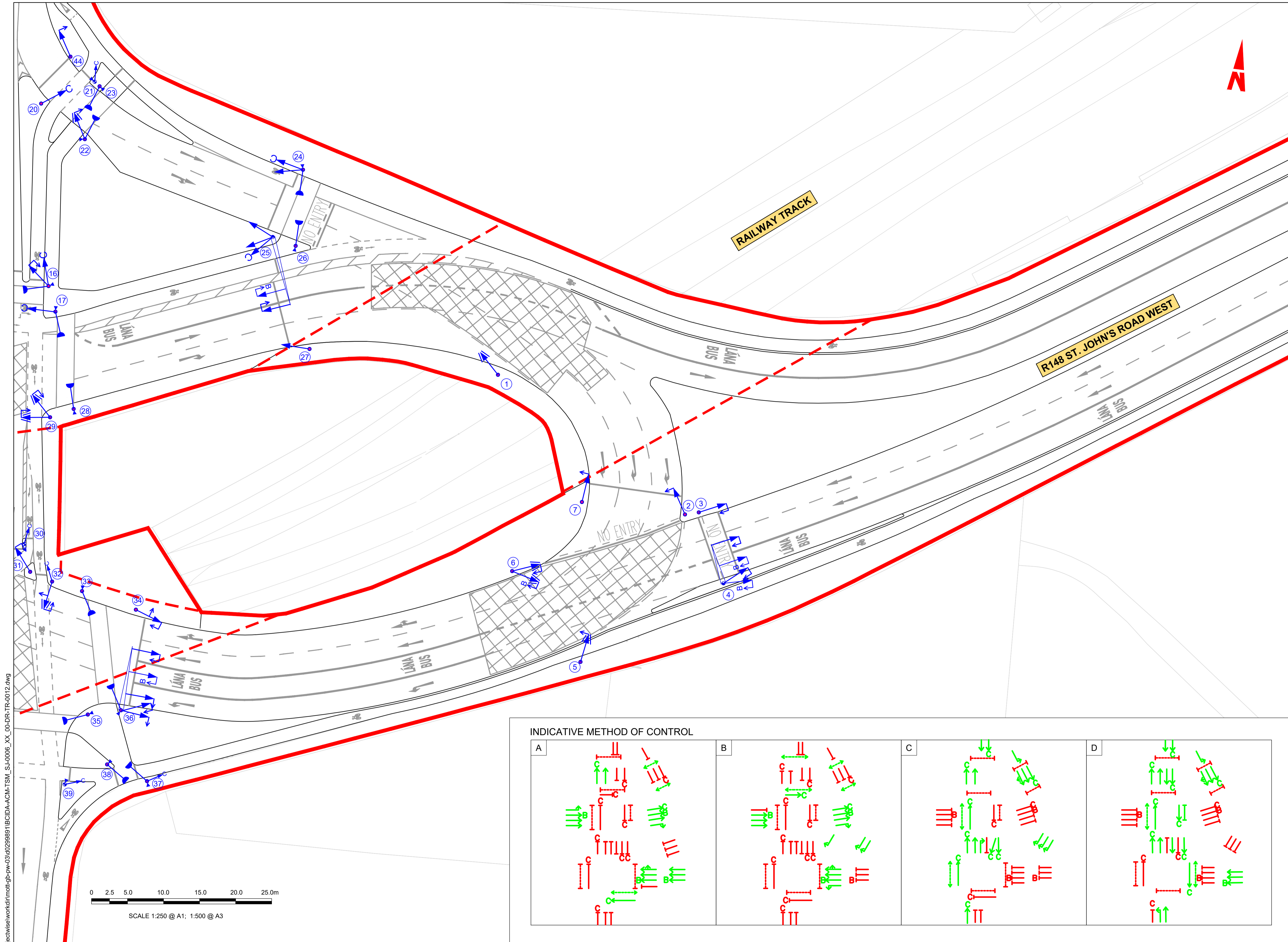

- LEGEND:**
- TRAFFIC SIGNAL HEADS:**
- RTS 001 PRIMARY
 - RTS 001 SECONDARY
 - RTS 002(A) PRIMARY
 - RTS 002(B) PRIMARY
 - RTS 002(B) SECONDARY
 - RTS 002(C) PRIMARY
 - RTS 002(C) SECONDARY
 - RTS 002(E) PRIMARY
 - RTS 002(E) SECONDARY
 - RTS 003(H) PRIMARY
 - RTS 003(H) SECONDARY
 - RTS 003(J) SECONDARY
 - RTS 007 PRIMARY
 - RTS 007 (LOW LEVEL) PRIMARY
 - RPC 004 PEDESTRIAN HEAD
- TRAFFIC SIGNAL EQUIPMENT:**
- POLE (STANDARD HEIGHT)
 - SMALL POLE
 - TALL POLE (TRAFFIC SIGNALS)
 - MASTER ARM (VARIABLE LENGTH)
 - TALL POLE (CCTV/TRAFFIC SIGNALS)
 - POLE NUMBER
 - PUSH BUTTON UNIT
 - PAN / TILT / ZOOM CCTV CAMERA
- GENERAL:**
- SITE BOUNDARY LINE
 - TEMPORARY LAND ACQUISITION

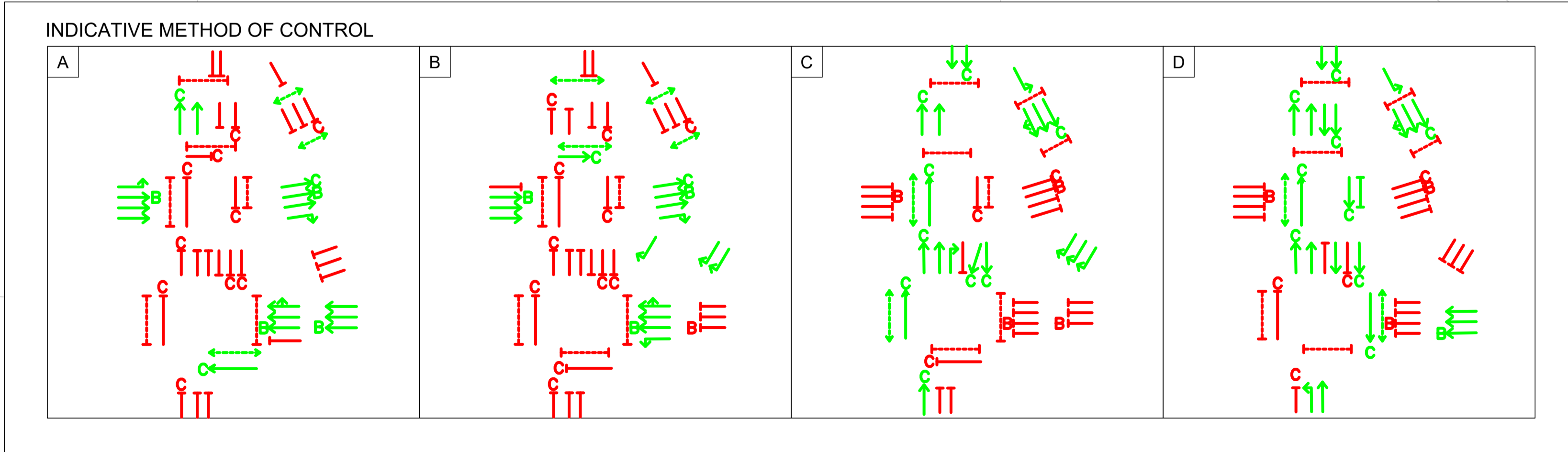

C:\users\chole2\appdata\local\projectwise\work\dr\mott-gb-pw-c3\0229989\BCIDA-ACM-TSM_SJ-0006_XX_00-DR-TR-0012.dwg

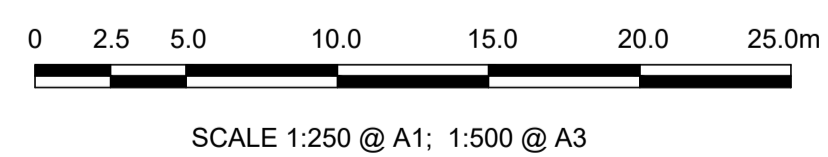

Disclaimer

a. © National Transport Authority (NTA) 2022. This drawing is confidential and the copyright in it is owned by NTA. This drawing must not be either loaned, copied or otherwise reproduced in whole or in part or used for any purpose without the prior permission of NTA.

b. This drawing is to be used for the design element identified in the titleblock. Other information shown is to be considered indicative only. The drawing is to be read in conjunction with all other relevant design drawings.

c. O.S. data used for plans are printed under © Ordnance Survey Ireland Government of Ireland. All rights reserved. Licence Number 2022/OSI_NMA_180 National Transport Authority. All elevations are in metres and relate to OSI Geoid Model (OSGM15) Mean Head. All Co-ordinates are in Irish Transverse Mercator Grid (ITM) as defined by OSI active local GPS station.

d. Information concerning the position of apparatus shown on this drawing is based on drawings supplied by the utility owners and/or the utility works contractor, whilst every care has been taken in the preparation of this drawing, positions should be taken as approximate and are intended for general guidance only and no representation is made by the NTA as to the accuracy, completeness, sufficiency or otherwise of this drawing and the position of the apparatus. The information contained herein does not purport to be comprehensive or final as the apparatus is subject to being altered and/or superseded. Recipients should not rely on this information. Any liabilities are hereby expressly disclaimed.

e. The information contained herein has been provided by the NTA but does not purport to be comprehensive or final. Recipients should not rely on the information. Neither the NTA nor any of its directors, officers, employees, agents, stakeholders or advisers make any representation or warranty as to, or accept any liability or responsibility in relation to, the adequacy, accuracy, reasonableness or completeness of the information provided as part of this document or any matter on which the information is based (including but not limited to loss or damage arising as a result of reliance by recipients on the information or any part of it). Any liabilities are hereby expressly disclaimed.



Rev	Date	Drn	Chk'd	App'd	Description
M01	03/10/22	EC	AD	CA	ISSUE FOR PHASE 4: PLANNING

Client: **NTA**
Údarás Náisiúnta Iompair
National Transport Authority

Engineering Designer: **AECOM** **MOTT MACDONALD**

Date: 03/10/22 | Scale: 1:250 @ A1, 1:500 @ A3 | Drawn: E.CHOI | Checked: A.T.DALE | Approved: C.ACTON

Project Code: BCIDA | Originator Code: ACM | QMS Code:

Programme Title: BUSCONNECTS DUBLIN CORE BUS CORRIDORS INFRASTRUCTURE WORKS			
Drawing Title: LUCAN TO CITY CENTRE CORE BUS CORRIDOR SCHEME JUNCTION SYSTEMS DESIGN R148 ST. JOHN'S ROAD WEST / R111 SOUTH CIRCULAR ROAD			
Drawing File Name: BCIDA-ACM-TSM_SJ-0006_XX_00-DR-TR-0012	Sheet Number: 12 of 17	Status: A	Rev: M01

DO NOT SCALE USE FIGURED DIMENSIONS ONLY

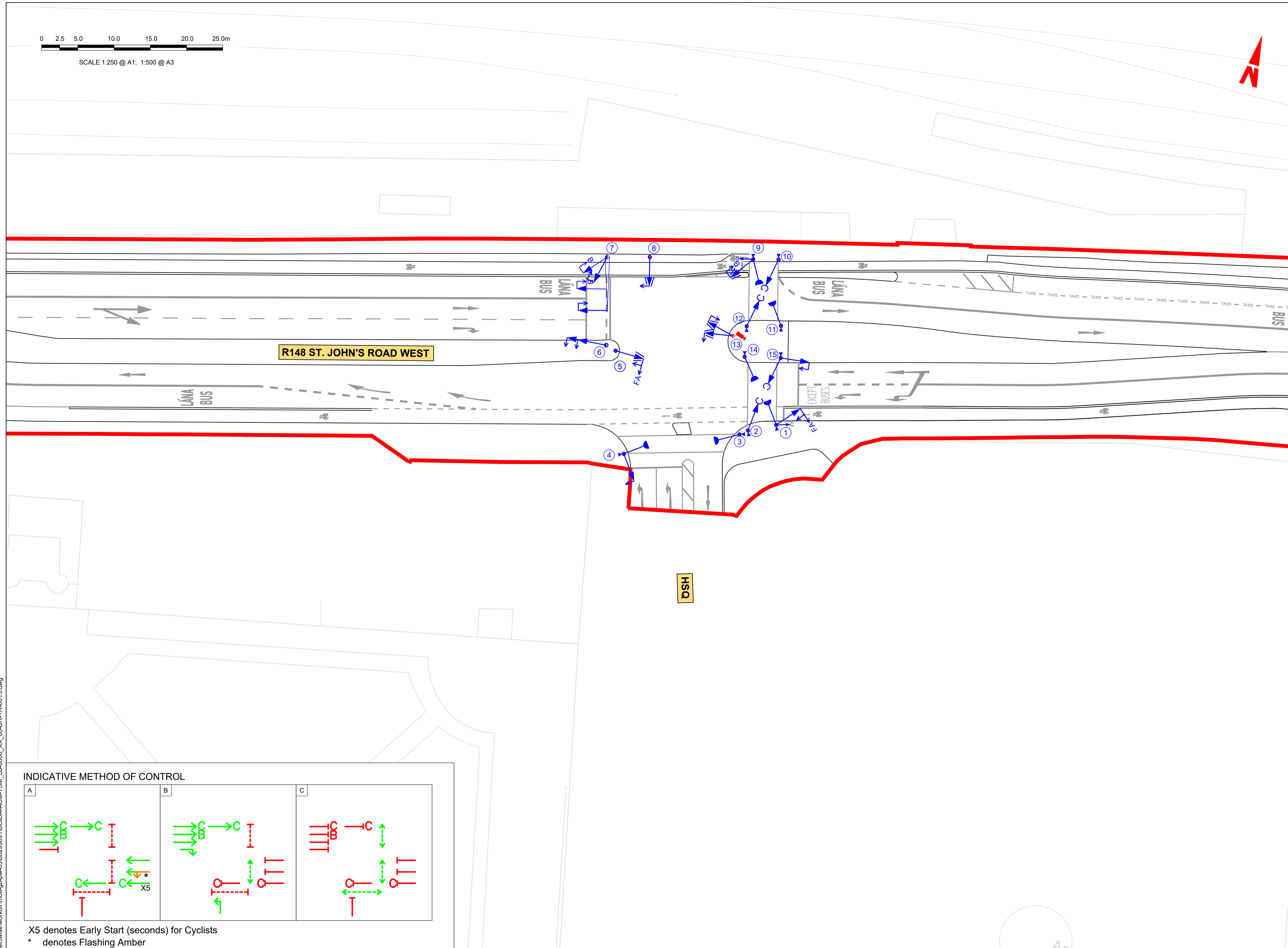
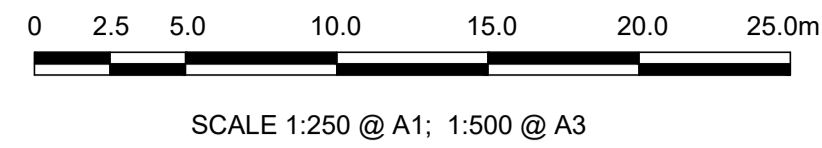

LEGEND:

- TRAFFIC SIGNAL HEADS:**
- RTS 002(A) PRIMARY
 - RTS 002(A) SECONDARY
 - RTS 002(B) PRIMARY
 - RTS 002(B) SECONDARY
 - RTS 002(C-HM) PRIMARY
 - RTS 002(C) SECONDARY
 - RTS 002(E) PRIMARY
 - RTS 002(E) SECONDARY
 - RTS 003 PRIMARY
 - RTS 003 SECONDARY
 - RTS 003(H) PRIMARY
 - RTS 003(H) SECONDARY
 - RTS 007 PRIMARY
 - RTS 007 (LOW LEVEL) PRIMARY
 - RPC 004 PEDESTRIAN HEAD
- TRAFFIC SIGNAL EQUIPMENT:**
- POLE (STANDARD HEIGHT)
 - SMALL POLE
 - TALL POLE (TRAFFIC SIGNALS)
 - MASTER ARM (VARIABLE LENGTH)
 - TALL POLE (CCTV/TRAFFIC SIGNALS)
 - POLE NUMBER
 - PUSH BUTTON UNIT
 - PAN / TILT / ZOOM CCTV CAMERA
- GENERAL:**
- SITE BOUNDARY LINE
 - TEMPORARY LAND ACQUISITION

INDICATIVE METHOD OF CONTROL

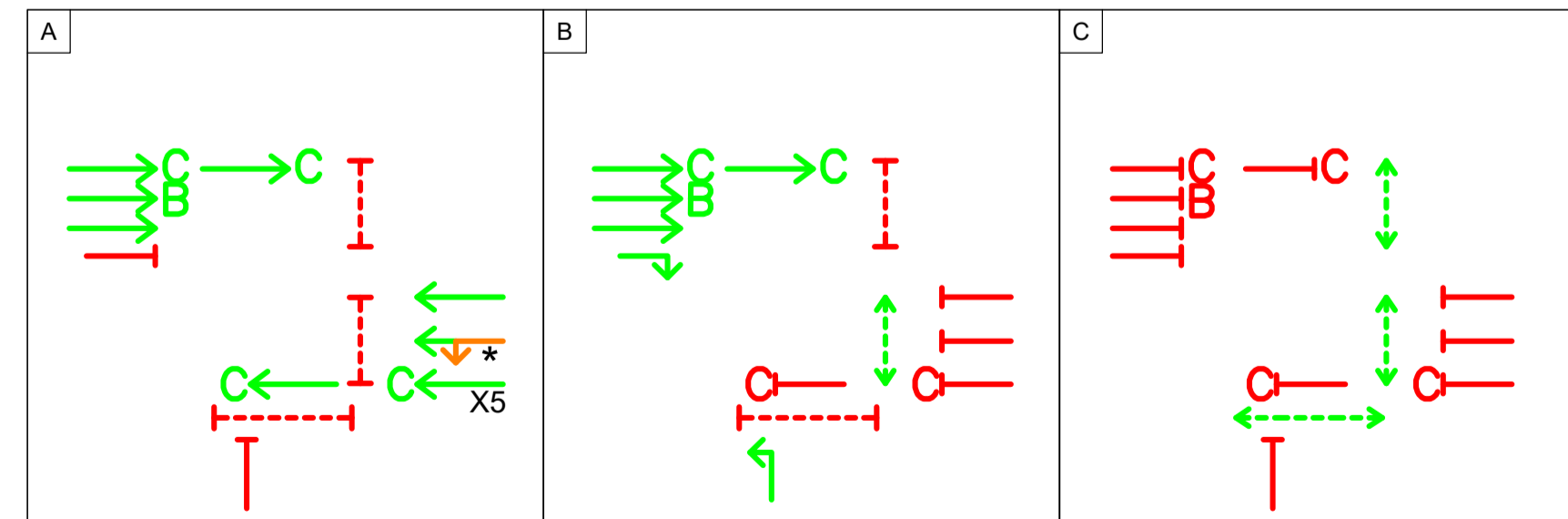

X5 denotes Early Start (seconds) for Cyclists
 * denotes Flashing Amber

Disclaimer
 a. © National Transport Authority (NTA) 2022. This drawing is confidential and the copyright in it is owned by NTA. This drawing must not be either loaned, copied or otherwise reproduced in whole or in part or used for any purpose without the prior permission of NTA.
 b. This drawing is to be used for the design element identified in the titleblock. Other information shown is to be considered indicative only. The drawing is to be read in conjunction with all other relevant design drawings.
 c. O.S. data used for plans are printed under © Ordnance Survey Ireland Government of Ireland. All rights reserved. Licence Number 2022/OSI_NMA_180 National Transport Authority. All elevations are in metres and relate to OSI Geoid Model (OSGM15) Mean Head. All Co-ordinates are in Irish Transverse Mercator Grid (ITM) as defined by OSI active local GPS station.
 d. Information concerning the position of apparatus shown on this drawing is based on drawings supplied by the utility owners and/or the utility works contractor, whilst every care has been taken in the preparation of this drawing, positions should be taken as approximate and are intended for general guidance only and no representation is made by the NTA as to the accuracy, completeness, sufficiency or otherwise of this drawing and the position of the apparatus. The information contained herein does not purport to be comprehensive or final as to, or accept any liability or responsibility in relation to, the adequacy, accuracy, reasonableness or completeness of the information or any part of it. Any liabilities are hereby expressly disclaimed.
 e. The information contained herein has been provided by the NTA but does not purport to be comprehensive or final. Recipients should not rely on the information. Neither the NTA nor any of its directors, officers, employees, agents, stakeholders or advisers make any representation or warranty as to, or accept any liability or responsibility in relation to, the adequacy, accuracy, reasonableness or completeness of the information provided as part of this document or any matter on which the information is based (including but not limited to loss or damage arising as a result of reliance by recipients on the information or any part of it). Any liabilities are hereby expressly disclaimed.



Rev	Date	Drn	Chk'd	App'd	Description
M01	03/10/22	EC	AD	CA	ISSUE FOR PHASE 4: PLANNING

Client
NTA
 Údarás Náisiúnta Iompair
 National Transport Authority

Engineering Designer
AECOM **M**
MOTT **M**
MACDONALD

Programme Title BUSCONNECTS DUBLIN CORE BUS CORRIDORS INFRASTRUCTURE WORKS			
Drawing Title LUCAN TO CITY CENTRE CORE BUS CORRIDOR SCHEME JUNCTION SYSTEMS DESIGN R148 ST. JOHN'S ROAD WEST / H5Q			
Drawing File Name BCIDA-ACM-TSM_SJ-0006_XX_00-DR-TR-0013	Sheet Number 13 of 17	Status A	Rev M01

C:\users\chole2\appdata\local\projectwise\workdir\mott\gb-pw-c030029989\1BCIDA-ACM-TSM_SJ-0006_XX_00-DR-TR-0013.dwg

0 2.5 5.0 10.0 15.0 20.0 25.0m

SCALE 1:250 @ A1; 1:500 @ A3



LEGEND:

- TRAFFIC SIGNAL HEADS:**
- RTS 002(A) PRIMARY
 - RTS 002(A) SECONDARY
 - RTS 002(B) PRIMARY
 - RTS 002(B) SECONDARY
 - RTS 002(C) PRIMARY
 - RTS 002(C) SECONDARY
 - RTS 002(E) PRIMARY
 - RTS 002(E) SECONDARY
 - RTS 003 PRIMARY
 - RTS 003 SECONDARY
 - RTS 007 PRIMARY
 - RTS 007 (LOW LEVEL) PRIMARY
 - RPC 004 PEDESTRIAN HEAD
- TRAFFIC SIGNAL EQUIPMENT:**
- POLE (STANDARD HEIGHT)
 - SMALL POLE
 - TALL POLE (TRAFFIC SIGNALS)
 - MASTER ARM (VARIABLE LENGTH)
 - TALL POLE (CCTV/TRAFFIC SIGNALS)
 - POLE NUMBER
 - PUSH BUTTON UNIT
 - PAN / TILT / ZOOM CCTV CAMERA
- GENERAL:**
- SITE BOUNDARY LINE
 - TEMPORARY LAND ACQUISITION

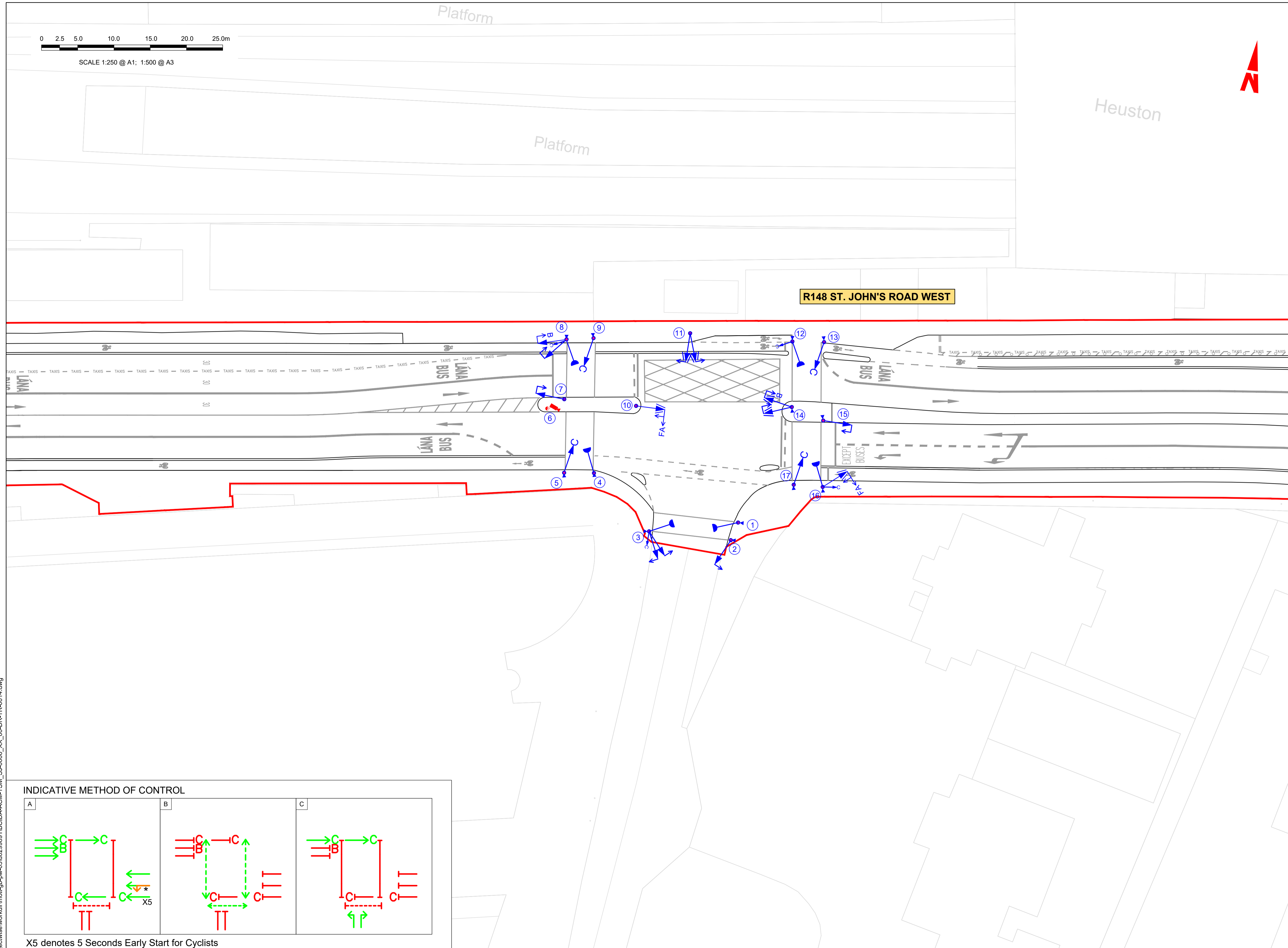

INDICATIVE METHOD OF CONTROL

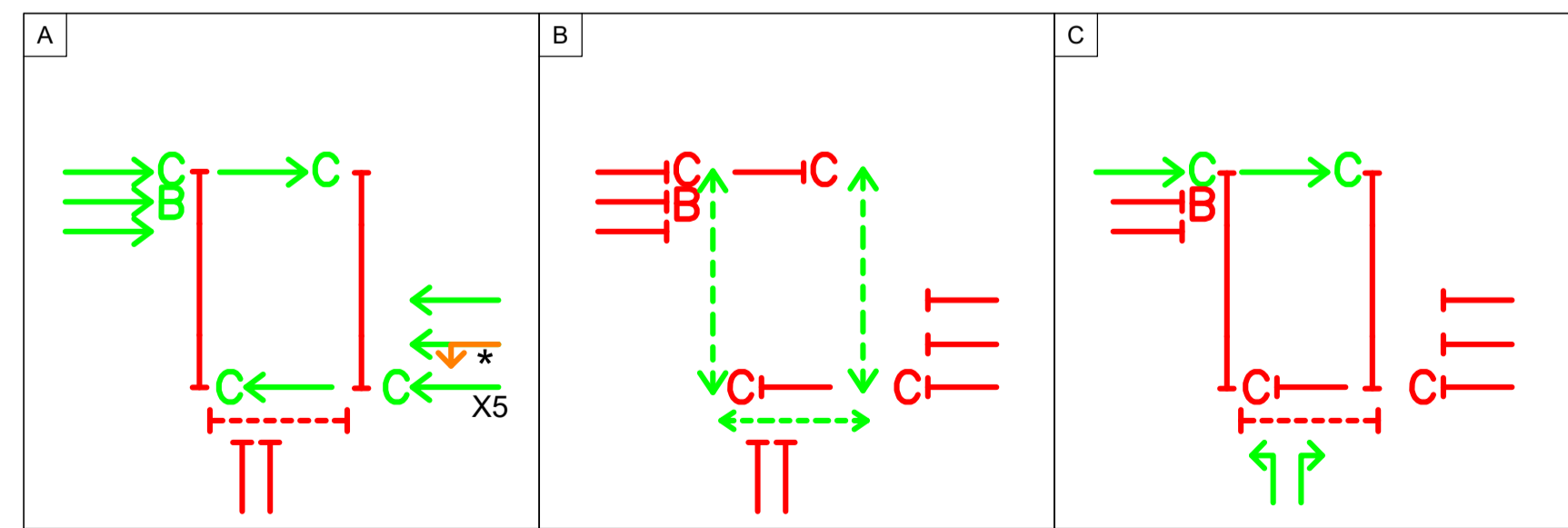

X5 denotes 5 Seconds Early Start for Cyclists

Disclaimer

a. © National Transport Authority (NTA) 2022. This drawing is confidential and the copyright in it is owned by NTA. This drawing must not be either loaned, copied or otherwise reproduced in whole or in part or used for any purpose without the prior permission of NTA.

b. This drawing is to be used for the design element identified in the titleblock. Other information shown is to be considered indicative only. The drawing is to be read in conjunction with all other relevant design drawings.

c. O.S. data used for plans are printed under © Ordnance Survey Ireland Government of Ireland. All rights reserved. Licence Number 2022/OSI_NMA_180 National Transport Authority. All elevations are in metres and relate to OSI Geoid Model (OSGM15) Mean Head. All Co-ordinates are in Irish Transverse Mercator Grid (ITM) as defined by OSI active local GPS station.

d. Information concerning the position of apparatus shown on this drawing is based on drawings supplied by the utility owners and/or the utility works contractor, whilst every care has been taken in the preparation of this drawing, positions should be taken as approximate and are intended for general guidance only and no representation is made by the NTA as to the accuracy, completeness, sufficiency or otherwise of this drawing and the position of the apparatus. The information contained herein does not purport to be comprehensive or final as the apparatus is subject to being altered and/or superceded. Recipients should not rely on this information. Any liabilities are hereby expressly disclaimed.

e. The information contained herein has been provided by the NTA but does not purport to be comprehensive or final. Recipients should not rely on the information. Neither the NTA nor any of its directors, officers, employees, agents, stakeholders or advisers make any representation or warranty as to, or accept any liability or responsibility in relation to, the adequacy, accuracy, reasonableness or completeness of the information provided as part of this document or any matter on which the information is based (including but not limited to loss or damage arising as a result of reliance by recipients on the information or any part of it). Any liabilities are hereby expressly disclaimed.



Rev	Date	Drn	Chk'd	App'd	Description
M01	03/10/22	EC	AD	CA	ISSUE FOR PHASE 4: PLANNING

Client

Engineering Designer

Programme Title			
BUSCONNECTS DUBLIN CORE BUS CORRIDORS INFRASTRUCTURE WORKS			
Drawing Title			
LUCAN TO CITY CENTRE CORE BUS CORRIDOR SCHEME JUNCTION SYSTEMS DESIGN R148 ST. JOHN'S ROAD WEST / MILITARY ROAD			
Drawing File Name	Sheet Number	Status	Rev
BCIDA-ACM-TSM_SJ-0006_XX_00-DR-TR-0014	14 of 17	A	M01

DO NOT SCALE USE FIGURED DIMENSIONS ONLY

C:\users\chole2\appdata\local\project\work\dr\mott-gb-pw-c31029989\BCIDA-ACM-TSM_SJ-0006_XX_00-DR-TR-0014.dwg

INDICATIVE METHOD OF CONTROL

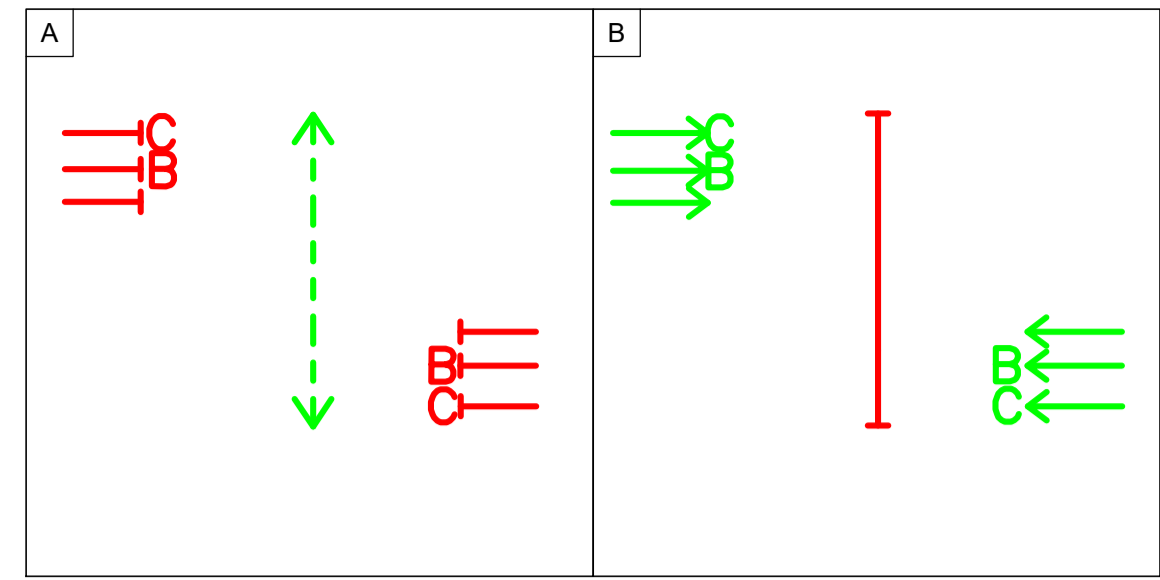

LEGEND:

- TRAFFIC SIGNAL HEADS:**
- RTS 001 PRIMARY
 - RTS 002(B) PRIMARY
 - RTS 002(B) SECONDARY
 - RTS 002(E) PRIMARY
 - RTS 002(E) SECONDARY
 - RTS 007 PRIMARY
 - RTS 007 (LOW LEVEL) PRIMARY
 - RPC 004 PEDESTRIAN HEAD
 - RTS 002(A) PRIMARY
 - RTS 002(A) SECONDARY
- TRAFFIC SIGNAL EQUIPMENT:**
- POLE (STANDARD HEIGHT)
 - SMALL POLE
 - TALL POLE (TRAFFIC SIGNALS)
 - MASTER ARM (VARIABLE LENGTH)
 - TALL POLE (CCTV/TRAFFIC SIGNALS)
 - POLE NUMBER
 - PUSH BUTTON UNIT
 - PAN / TILT / ZOOM CCTV CAMERA
- GENERAL:**
- SITE BOUNDARY LINE
 - TEMPORARY LAND ACQUISITION

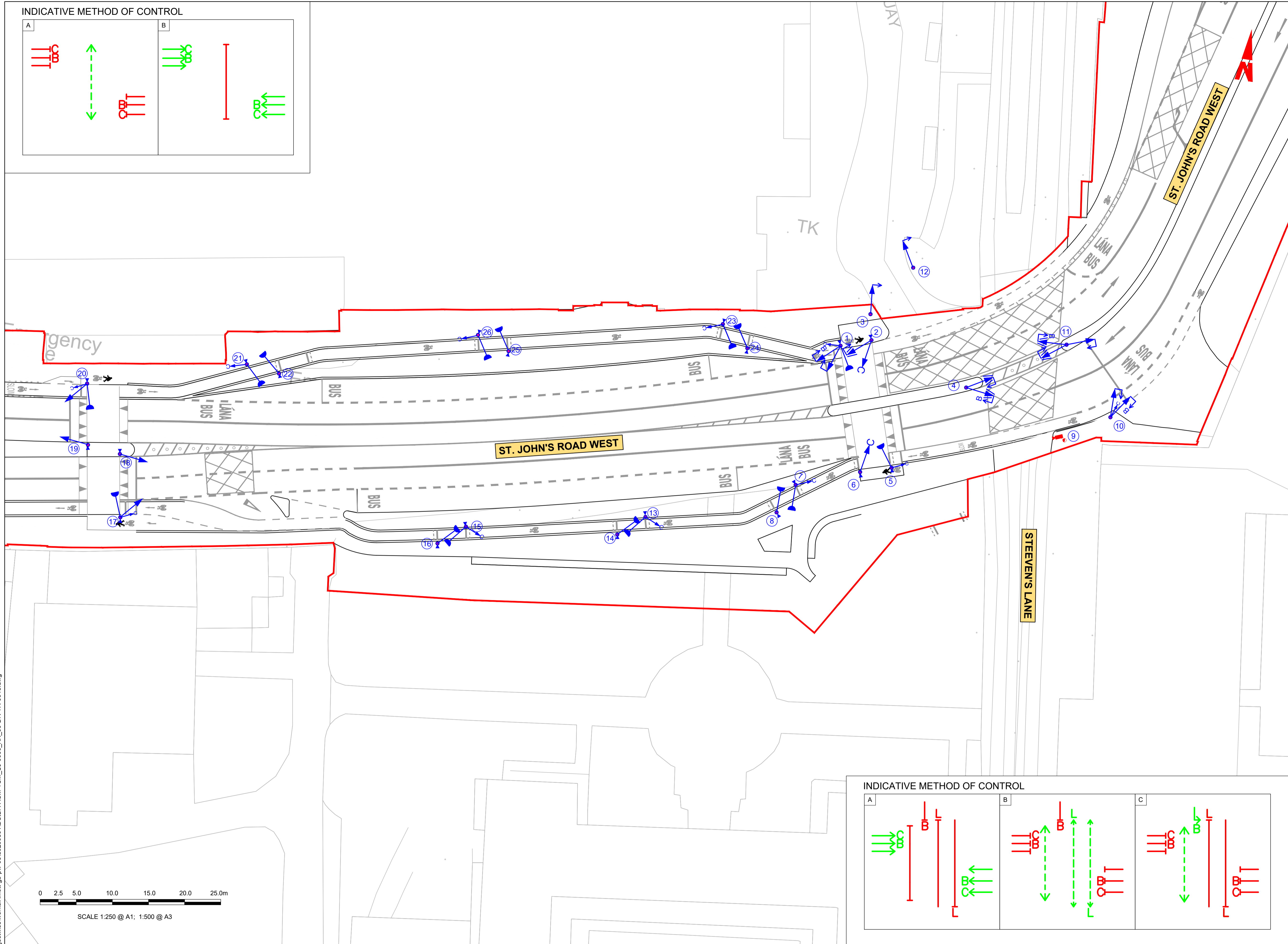

INDICATIVE METHOD OF CONTROL

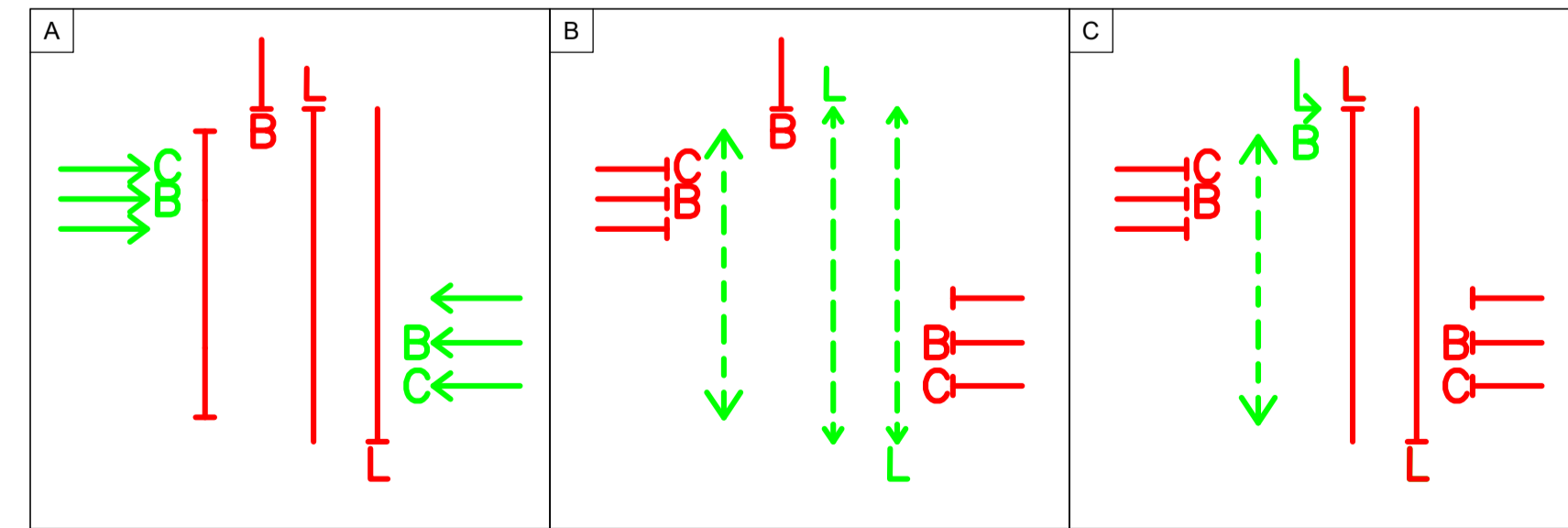

SCALE 1:250 @ A1; 1:500 @ A3

Disclaimer
 a. © National Transport Authority (NTA) 2022. This drawing is confidential and the copyright in it is owned by NTA. This drawing must not be either loaned, copied or otherwise reproduced in whole or in part or used for any purpose without the prior permission of NTA.
 b. This drawing is to be used for the design element identified in the titleblock. Other information shown is to be considered indicative only. The drawing is to be read in conjunction with all other relevant design drawings.
 c. O.S. data used for plans are printed under © Ordnance Survey Ireland Government of Ireland. All rights reserved. Licence Number 2022/OSI_NMA_180 National Transport Authority. All elevations are in metres and relate to OSI Geoid Model (OSGM15) Mean Head. All Co-ordinates are in Irish Transverse Mercator Grid (ITM) as defined by OSI active local GPS station.
 d. Information concerning the position of apparatus shown on this drawing is based on drawings supplied by the utility owners and/or the utility works contractor, whilst every care has been taken in the preparation of this drawing, positions should be taken as approximate and are intended for general guidance only and no representation is made by the NTA as to the accuracy, completeness, sufficiency or otherwise of this drawing and the position of the apparatus. The information contained herein does not purport to be comprehensive or final as the apparatus is subject to being altered and/or superceded. Recipients should not rely on this information. Any liabilities are hereby expressly disclaimed.
 e. The information contained herein has been provided by the NTA but does not purport to be comprehensive or final. Recipients should not rely on the information. Neither the NTA nor any of its directors, officers, employees, agents, stakeholders or advisers make any representation or warranty as to, or accept any liability or responsibility in relation to, the adequacy, accuracy, reasonableness or completeness of the information provided as part of this document or any matter on which the information is based (including but not limited to loss or damage arising as a result of reliance by recipients on the information or any part of it). Any liabilities are hereby expressly disclaimed.



Rev	Date	Drn	Chk'd	App'd	Description
M01	03/10/22	EC	AD	CA	ISSUE FOR PHASE 4: PLANNING

Client NTA Udarás Náisiúnta Iompair National Transport Authority		Engineering Designer AECOM M MOTT MACDONALD		
Date 03/10/22	Scale 1:250 @ A1 1:500 @ A3	Drawn E.CHOI	Checked A.T.DALE	Approved C.ACTON
Project Code BCIDA	Originator Code ACM	QMS Code		

Programme Title BUSCONNECTS DUBLIN CORE BUS CORRIDORS INFRASTRUCTURE WORKS			
Drawing Title LUCAN TO CITY CENTRE CORE BUS CORRIDOR SCHEME JUNCTION SYSTEMS DESIGN ST. JOHN'S ROAD WEST / HEUSTON STATION			
Drawing File Name BCIDA-ACM-TSM_SJ-0006_XX_00-DR-TR-0015	Sheet Number 15 of 17	Status A	Rev M01

DO NOT SCALE USE FIGURED DIMENSIONS ONLY

C:\users\chole2\appdata\local\projectwise\workdir\mott\gb-pw-c3\03029989\BCIDA-ACM-TSM_SJ-0006_XX_00-DR-TR-0015.dwg

0 2.5 5.0 10.0 15.0 20.0 25.0m

SCALE 1:250 @ A1; 1:500 @ A3

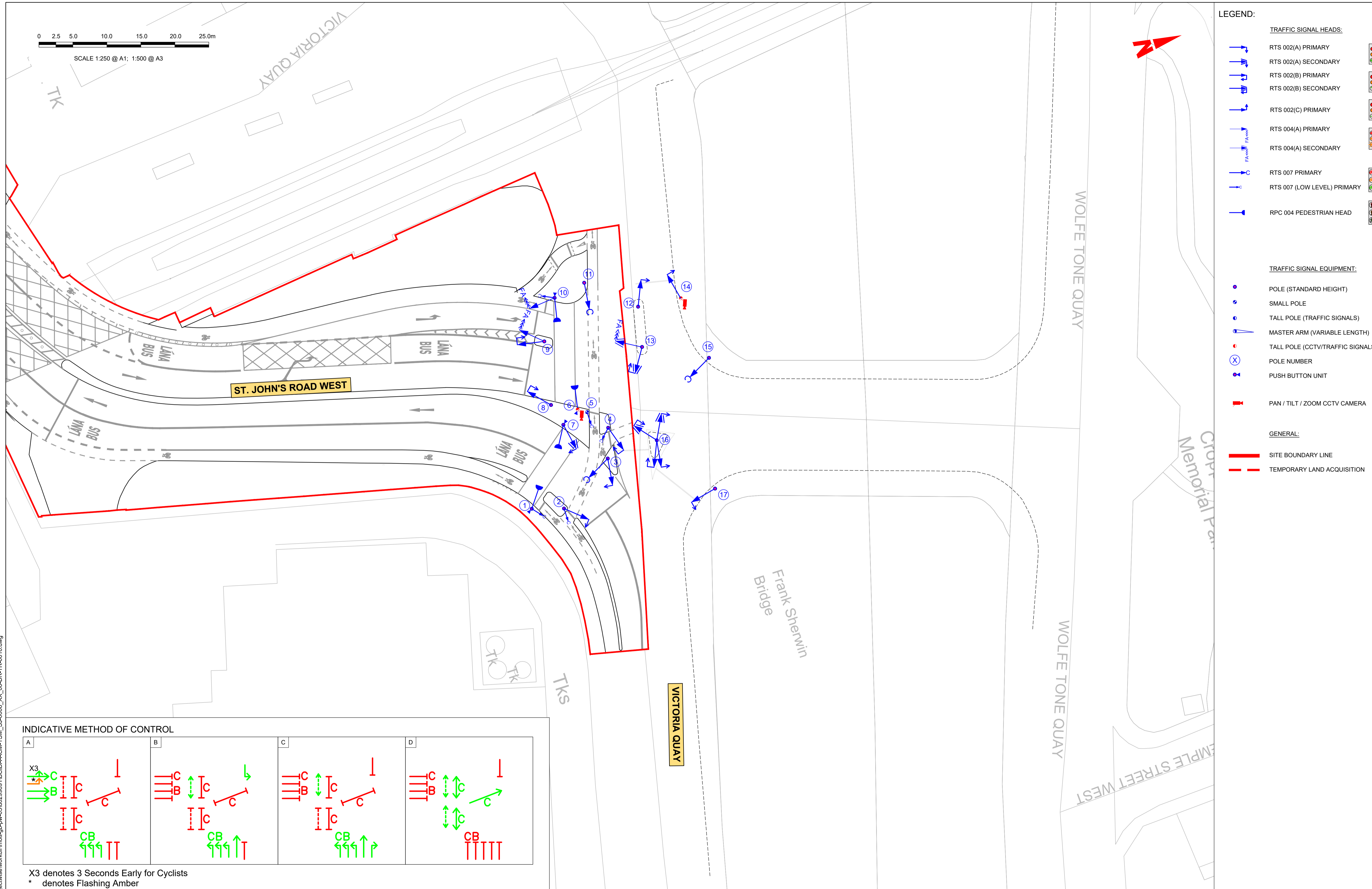

- LEGEND:**
- TRAFFIC SIGNAL HEADS:**
- RTS 002(A) PRIMARY
 - RTS 002(A) SECONDARY
 - RTS 002(B) PRIMARY
 - RTS 002(B) SECONDARY
 - RTS 002(C) PRIMARY
 - RTS 004(A) PRIMARY
 - RTS 004(A) SECONDARY
 - RTS 007 PRIMARY
 - RTS 007 (LOW LEVEL) PRIMARY
 - RPC 004 PEDESTRIAN HEAD
- TRAFFIC SIGNAL EQUIPMENT:**
- POLE (STANDARD HEIGHT)
 - SMALL POLE
 - TALL POLE (TRAFFIC SIGNALS)
 - MASTER ARM (VARIABLE LENGTH)
 - TALL POLE (CCTV/TRAFFIC SIGNALS)
 - POLE NUMBER
 - PUSH BUTTON UNIT
 - PAN / TILT / ZOOM CCTV CAMERA
- GENERAL:**
- SITE BOUNDARY LINE
 - TEMPORARY LAND ACQUISITION

INDICATIVE METHOD OF CONTROL

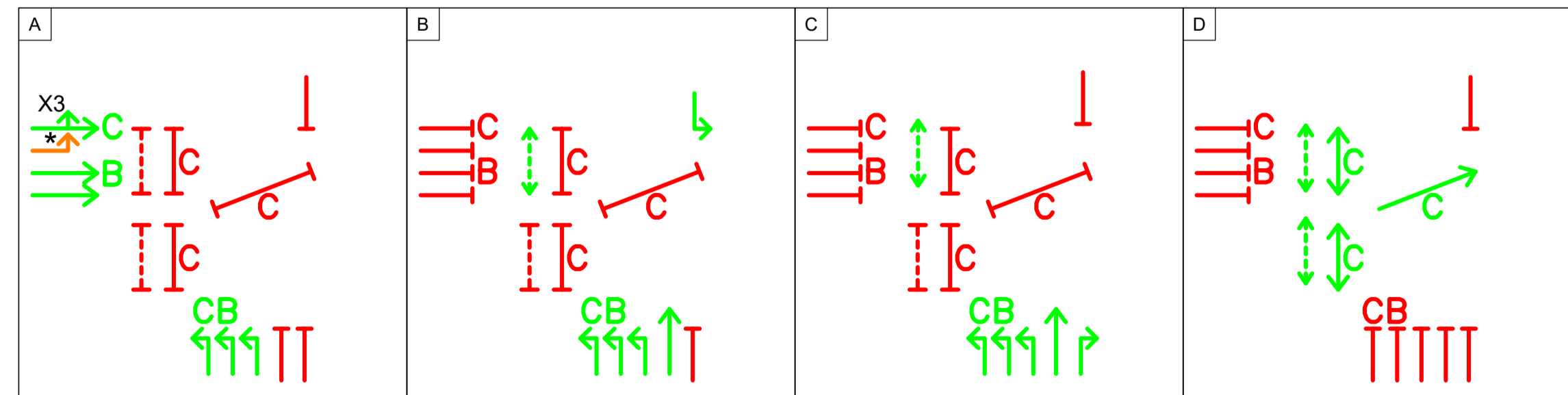

X3 denotes 3 Seconds Early for Cyclists
 * denotes Flashing Amber

Disclaimer

a. © National Transport Authority (NTA) 2022. This drawing is confidential and the copyright in it is owned by NTA. This drawing must not be either loaned, copied or otherwise reproduced in whole or in part or used for any purpose without the prior permission of NTA.

b. This drawing is to be used for the design element identified in the titleblock. Other information shown is to be considered indicative only. The drawing is to be read in conjunction with all other relevant design drawings.

c. O.S. data used for plans are printed under © Ordnance Survey Ireland Government of Ireland. All rights reserved. Licence Number 2022/OSI_NMA_180 National Transport Authority. All elevations are in metres and relate to OSI Geoid Model (OSGM15) Mean Head. All Co-ordinates are in Irish Transverse Mercator Grid (ITM) as defined by OSI active local GPS station.

d. Information concerning the position of apparatus shown on this drawing is based on drawings supplied by the utility owners and/or the utility works contractor, whilst every care has been taken in the preparation of this drawing, positions should be taken as approximate and are intended for general guidance only and no representation is made by the NTA as to the accuracy, completeness, sufficiency or otherwise of this drawing and the position of the apparatus. The information contained herein does not purport to be comprehensive or final as the apparatus is subject to being altered and/or superseded. Recipients should not rely on this information. Any liabilities are hereby expressly disclaimed.

e. The information contained herein has been provided by the NTA but does not purport to be comprehensive or final. Recipients should not rely on the information. Neither the NTA nor any of its directors, officers, employees, agents, stakeholders or advisers make any representation or warranty as to, or accept any liability or responsibility in relation to, the adequacy, accuracy, reasonableness or completeness of the information provided as part of this document or any matter on which the information is based (including but not limited to loss or damage arising as a result of reliance by recipients on the information or any part of it). Any liabilities are hereby expressly disclaimed.



Rev	Date	Drn	Chk'd	App'd	Description
M01	03/10/22	EC	AD	CA	ISSUE FOR PHASE 4: PLANNING

Client

Engineering Designer

Programme Title		BUSCONNECTS DUBLIN CORE BUS CORRIDORS INFRASTRUCTURE WORKS		
Drawing Title		LUCAN TO CITY CENTRE CORE BUS CORRIDOR SCHEME JUNCTION SYSTEMS DESIGN ST. JOHN'S ROAD WEST / VICTORIA QUAY		
Drawing File Name	Sheet Number	Status	Rev	
BCIDA-ACM-TSM_SJ-0006_XX_00-DR-TR-0016	16 of 17	A	M01	

DO NOT SCALE USE FIGURED DIMENSIONS ONLY

C:\users\chole2\appdata\local\projectwise\workdir\mott-gb-pw-031022\9989\1\BCIDA-ACM-TSM_SJ-0006_XX_00-DR-TR-0016.dwg

0 2.5 5.0 10.0 15.0 20.0 25.0m

SCALE 1:250 @ A1; 1:500 @ A3



LEGEND:

- TRAFFIC SIGNAL HEADS:**
- RTS 002(A) PRIMARY
 - RTS 002(A) SECONDARY
 - RTS 002(B) PRIMARY
 - RTS 002(B) SECONDARY
 - RTS 002(C) PRIMARY
 - RTS 004(A) PRIMARY
 - RTS 004(A) SECONDARY
 - RTS 007 PRIMARY
 - RTS 007 (LOW LEVEL) PRIMARY
 - RPC 004 PEDESTRIAN HEAD
- TRAFFIC SIGNAL EQUIPMENT:**
- POLE (STANDARD HEIGHT)
 - SMALL POLE
 - TALL POLE (TRAFFIC SIGNALS)
 - MASTER ARM (VARIABLE LENGTH)
 - TALL POLE (CCTV/TRAFFIC SIGNALS)
 - POLE NUMBER
 - PUSH BUTTON UNIT
 - PAN / TILT / ZOOM CCTV CAMERA
- GENERAL:**
- SITE BOUNDARY LINE
 - TEMPORARY LAND ACQUISITION

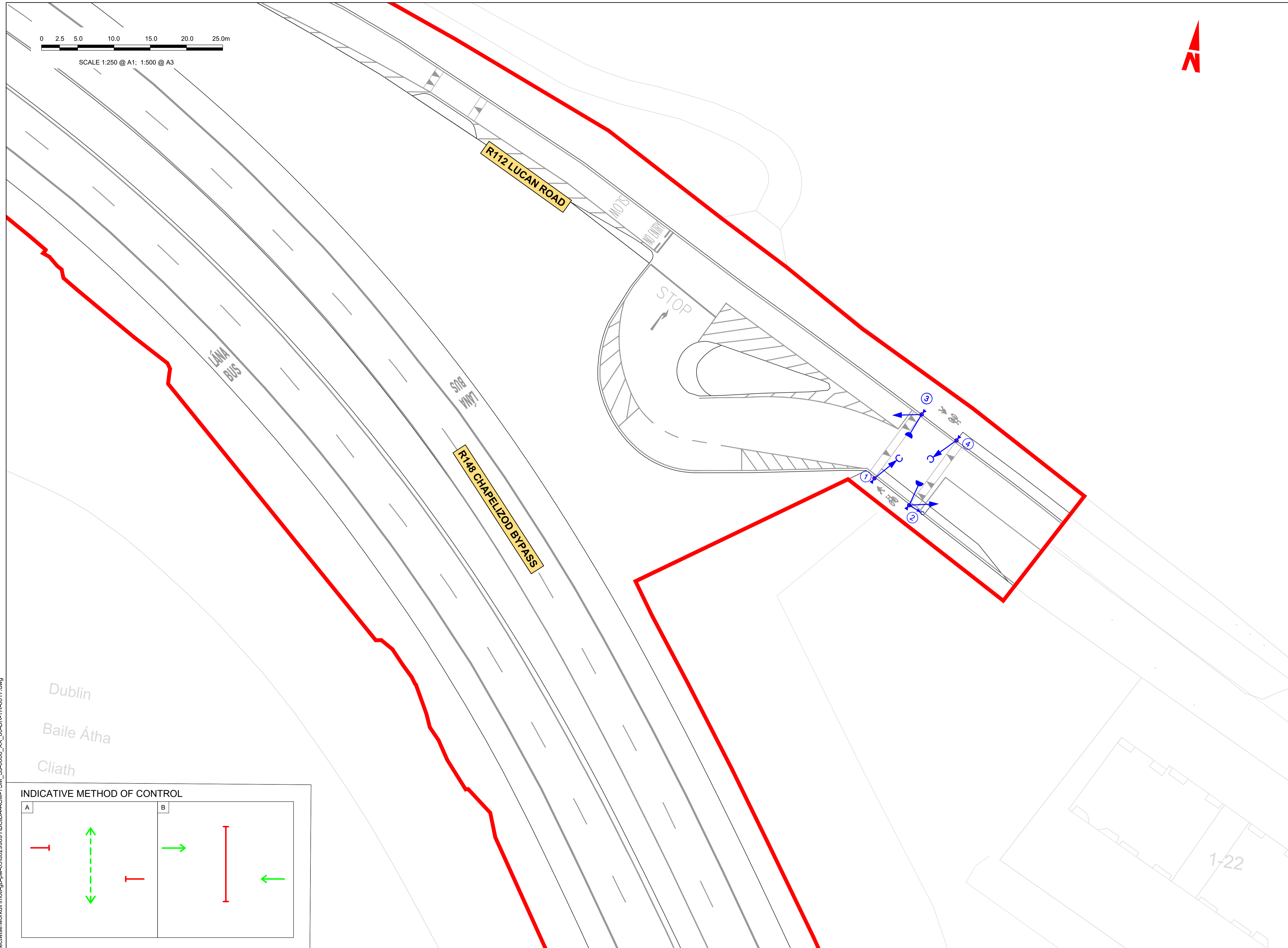

INDICATIVE METHOD OF CONTROL

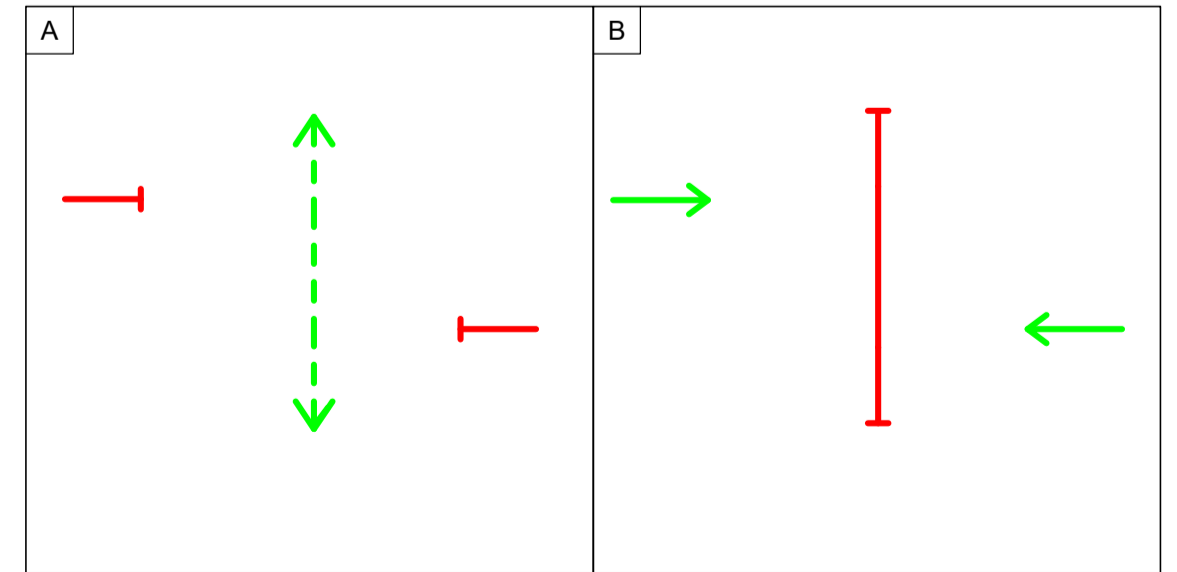

Disclaimer
 a. © National Transport Authority (NTA) 2022. This drawing is confidential and the copyright in it is owned by NTA. This drawing must not be either loaned, copied or otherwise reproduced in whole or in part or used for any purpose without the prior permission of NTA.
 b. This drawing is to be used for the design element identified in the titlebox. Other information shown is to be considered indicative only. The drawing is to be read in conjunction with all other relevant design drawings.
 c. O.S. data used for plans are printed under © Ordnance Survey Ireland Government of Ireland. All rights reserved. Licence Number 2022/OSI_NMA_180 National Transport Authority. All elevations are in metres and relate to OSI Geoid Model (OSGM15) Mean Head. All Co-ordinates are in Irish Transverse Mercator Grid (ITM) as defined by OSI active local GPS station.
 d. Information concerning the position of apparatus shown on this drawing is based on drawings supplied by the utility owners and/or the utility works contractor, whilst every care has been taken in the preparation of this drawing, positions should be taken as approximate and are intended for general guidance only and no representation is made by the NTA as to the accuracy, completeness, sufficiency or otherwise of this drawing and the position of the apparatus. The information contained herein does not purport to be comprehensive or final as the apparatus is subject to being altered and/or superceded. Recipients should not rely on this information. Any liabilities are hereby expressly disclaimed.
 e. The information contained herein has been provided by the NTA but does not purport to be comprehensive or final. Recipients should not rely on the information. Neither the NTA nor any of its directors, officers, employees, agents, stakeholders or advisers make any representation or warranty as to, or accept any liability or responsibility in relation to, the adequacy, accuracy, reasonableness or completeness of the information provided as part of this document or any matter on which the information is based (including but not limited to loss or damage arising as a result of reliance by recipients on the information or any part of it). Any liabilities are hereby expressly disclaimed.



Rev	Date	Drn	Chk'd	App'd	Description
M01	03/10/22	EC	AD	CA	ISSUE FOR PHASE 4: PLANNING

Client: **NTA**
 Údarás Náisiúnta Iompair
 National Transport Authority

Engineering Designer: **AECOM** **MOTT MACDONALD**

Date: 03/10/22 | Scale: 1:250 @ A1, 1:500 @ A3 | Drawn: E.CHOI | Checked: A.T.DALE | Approved: C.ACTON

Project Code: BCIDA | Originator Code: ACM | QMS Code:

Programme Title: BUSCONNECTS DUBLIN CORE BUS CORRIDORS INFRASTRUCTURE WORKS			
Drawing Title: LUCAN TO CITY CENTRE CORE BUS CORRIDOR SCHEME JUNCTION SYSTEMS DESIGN LUCAN ROAD			
Drawing File Name: BCIDA-ACM-TSM_SJ-0006_XX_00-DR-TR-0017	Sheet Number: 17 of 17	Status: A	Rev: M01

DO NOT SCALE USE FIGURED DIMENSIONS ONLY

C:\users\chloe2\appdata\local\project\work\drill\mott\gb-pw-c31029989\BCIDA-ACM-TSM_SJ-0006_XX_00-DR-TR-0017.dwg